

Eugene, Ore
 Plat Book No 2.

BOOK 2 PAGE 53 53

CURRIN PARK ADDITION
 TO
 GOTTAGE GROVE OREGON

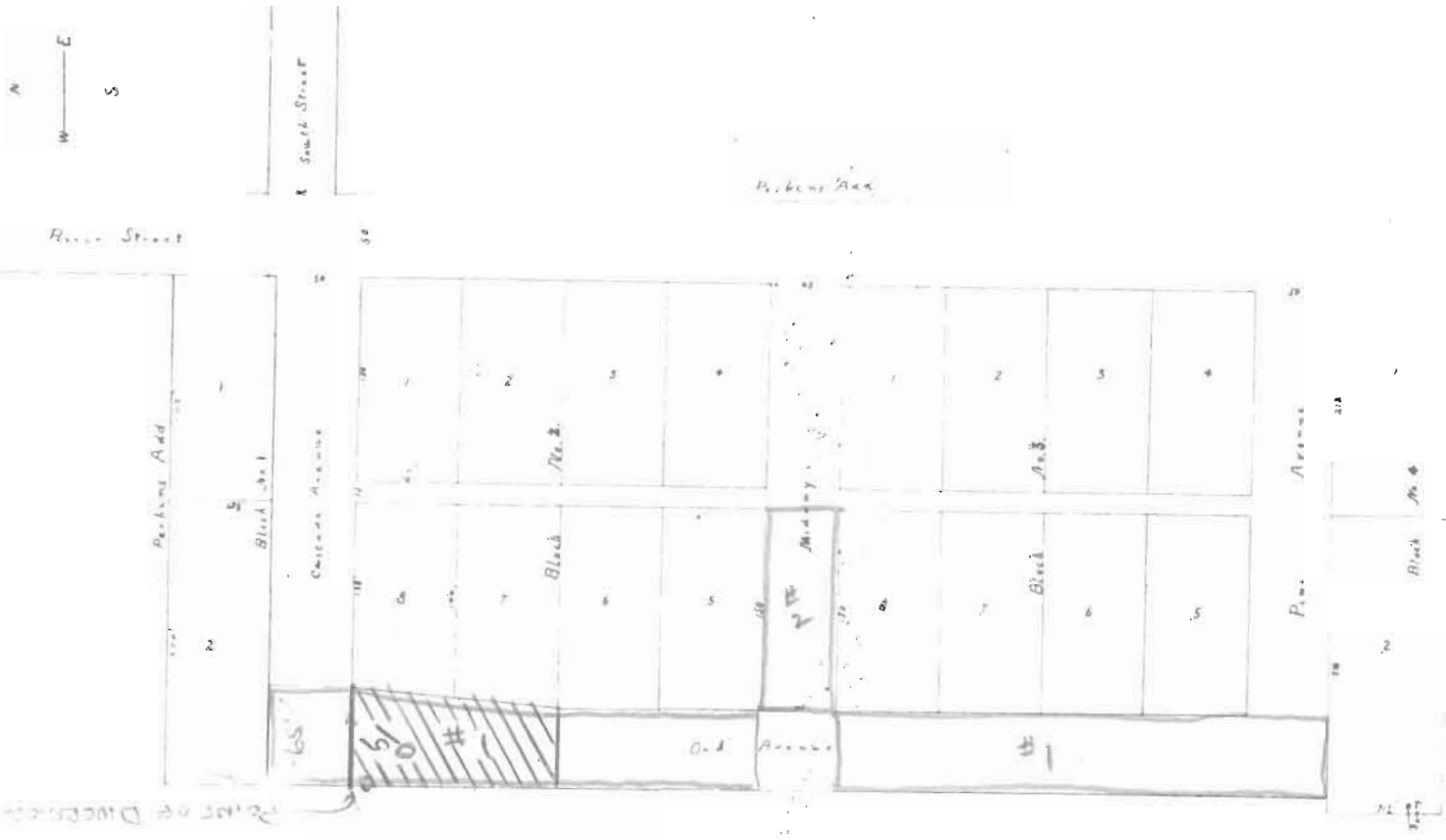

State of Oregon
 County of Lane

Know all men by these presents that we
 J.P. Curran and M.C. Curran do hereby
 certify to the public and for
 their use all the streets and alleys
 marked and duly graded as upon
 the annexed plat of Curran Park Addition
 in Cottage Grove Oregon
 between our hands and seals this
 17th day of September 1922
 J.P. Curran Mayor
 M.C. Curran City

Subscribed and sworn to before me
 in the City of Lane this 17th day of
 Sept 1922
 W. H. [Signature]

Lot No.	Area	Remarks
1	1000	
2	1000	
3	1000	
4	1000	
5	1000	
6	1000	
7	1000	
8	1000	
9	1000	
10	1000	

- #1 VACATED APRIL 26, 1924
 BOOK 137 PAGE 551
 LANE CO. DEED RECORDS
- #2 - VACATED - REEL 68-55D
 #68581

Application No. 34220
 Permit No. 26952