

T. 34 S., R. 7 1/2 E., W.M.

T. 33 S. R. 7 1/2 E. W.M.

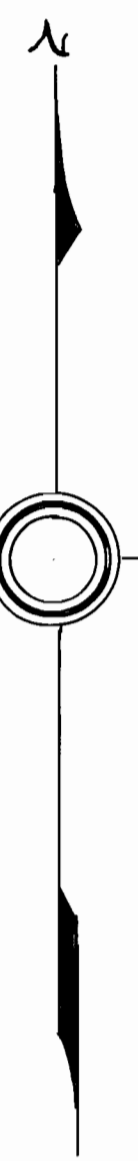
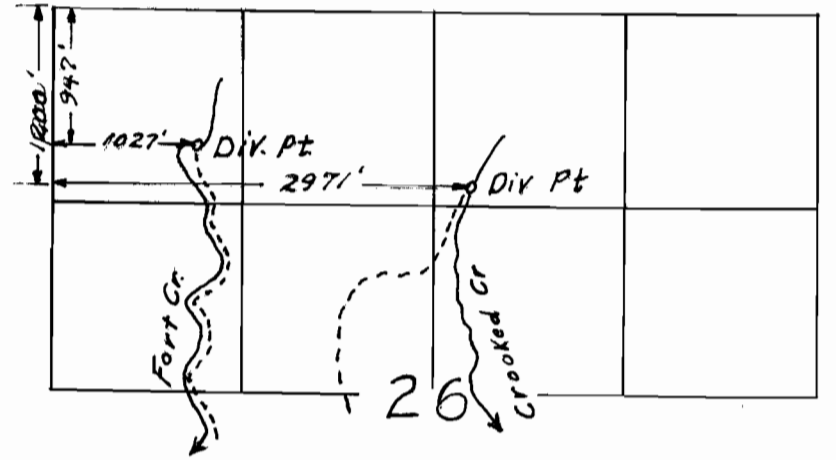

William L. Wales

Application No. 34353
Permit No. 27012

LANDS TO BE IRRIGATED
BY
U.S. NATIONAL BANK OF PORT-
LAND TRUSTEE FOR NON WITH-
DRAWING MEMBERS OF KLAMATH
INDIAN TRIBE
FROM
FORT AND CROOKED CRKS.
KLAMATH COUNTY, OREGON.
Scale 1" = 1000'
Survey & Map by William L. Wales, Civ. Eng.
Klamath Falls, Oregon.