

W.R. 746

ALLEN & JUSTINA ENSZ

SECS. 13 & 24, T. 10 S., R. 2 W., W.M., LINN CO., ORE.

Scale: 1" = 10 Chains

Oct. 11, 1960

ORRIS A. CARNEGIE

DEP. CO. SURVEYOR

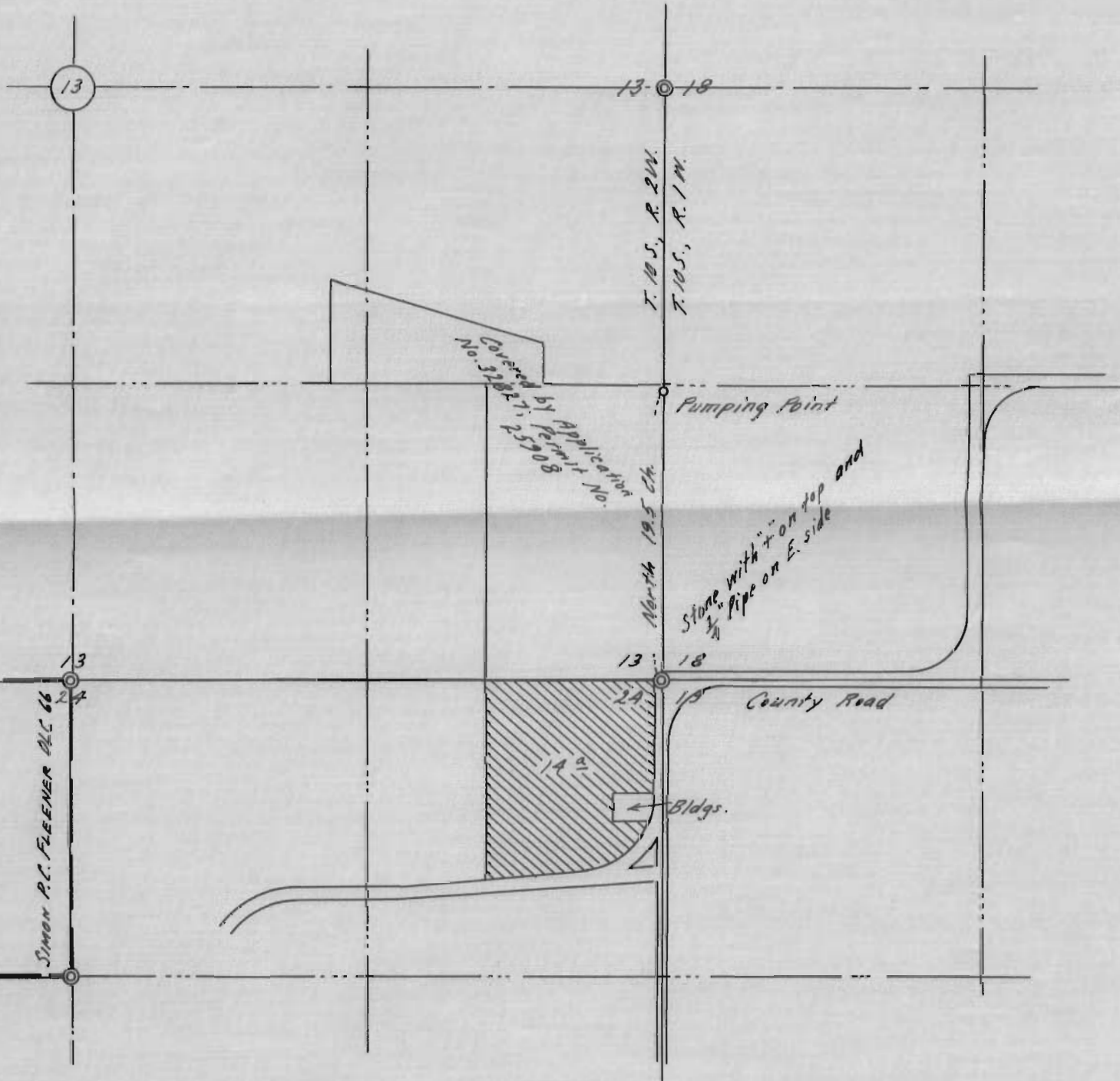

This map drawn from County Surveys and Air Photos.

Application No. 34415
Permit No. 27032

REGISTERED
OREGON
LAND SURVEYOR

Orris A. Carnegie

MAY 9, 1947
ORRIS A. CARNEGIE
213