

W.R. 749

KENNETH & PEARL RICKEL

SEC. 23, T. 10 S., R. 2 W., W.M.

LINN CO., ORE.

Scale: 1" = 10 Chains

Oct. 13, 1960

ORRIS A. CARNEGIE
DEP. CO. SURVEYOR

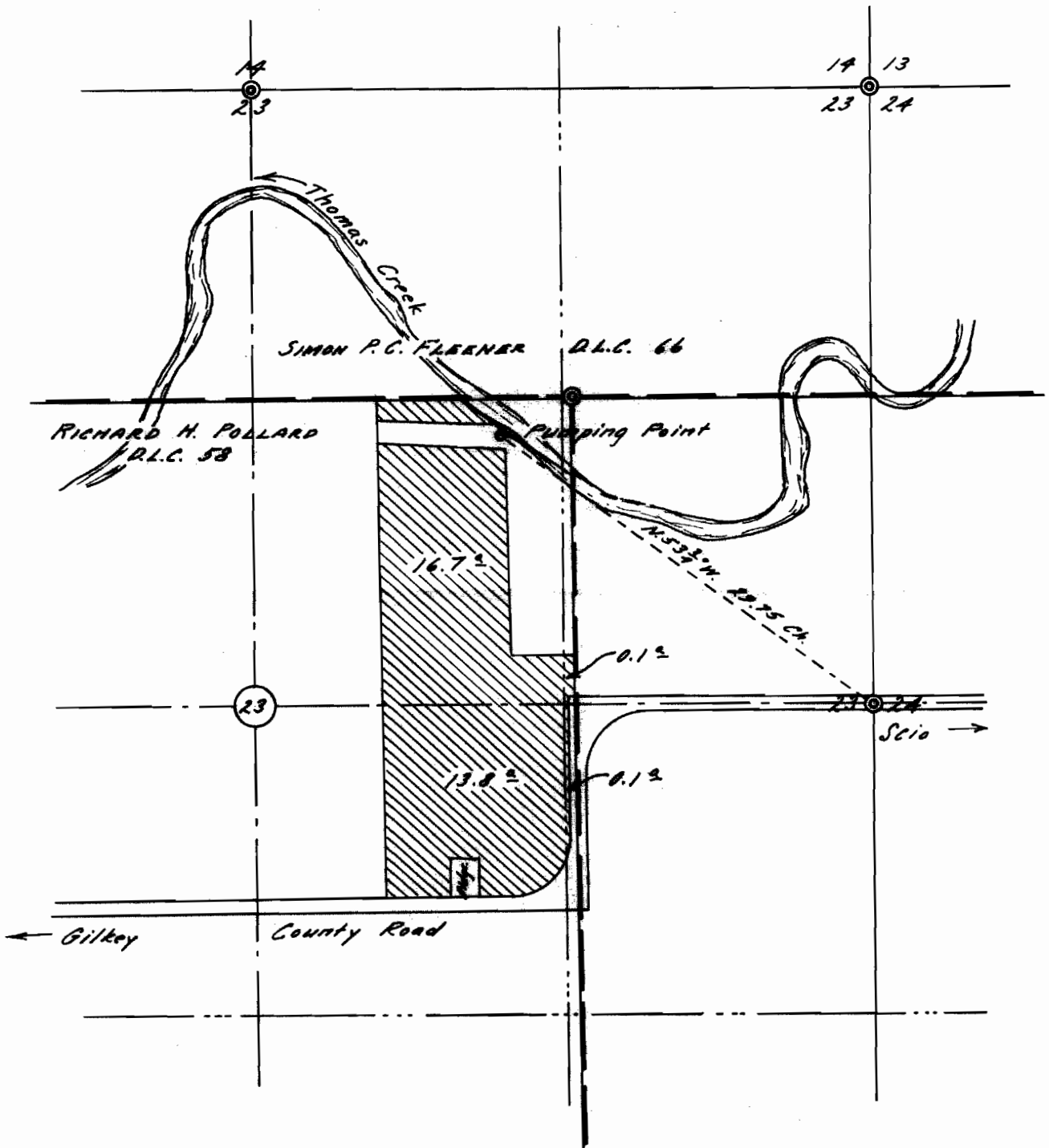
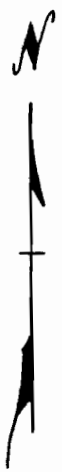

This map drawn from County Records (County Survey No. 827 & County Road Survey # 628) & Air Photo No. 2P-103

REGISTERED
OREGON
LAND SURVEYOR

Orris A. Carnegie

MAY 9, 1947
ORRIS A. CARNEGIE
213

Application No. 34416
Permit No. 27033