

W.R. 745

PETER WALTER TOEWS

SEC. 12, T. 10 S., R. 1 W., W.M., LINN CO., ORE.

Scale: 1" = 10 Chains

Oct. 10, 1960

ORRIS A. CARNEGIE

DEP. CO. SURVEYOR

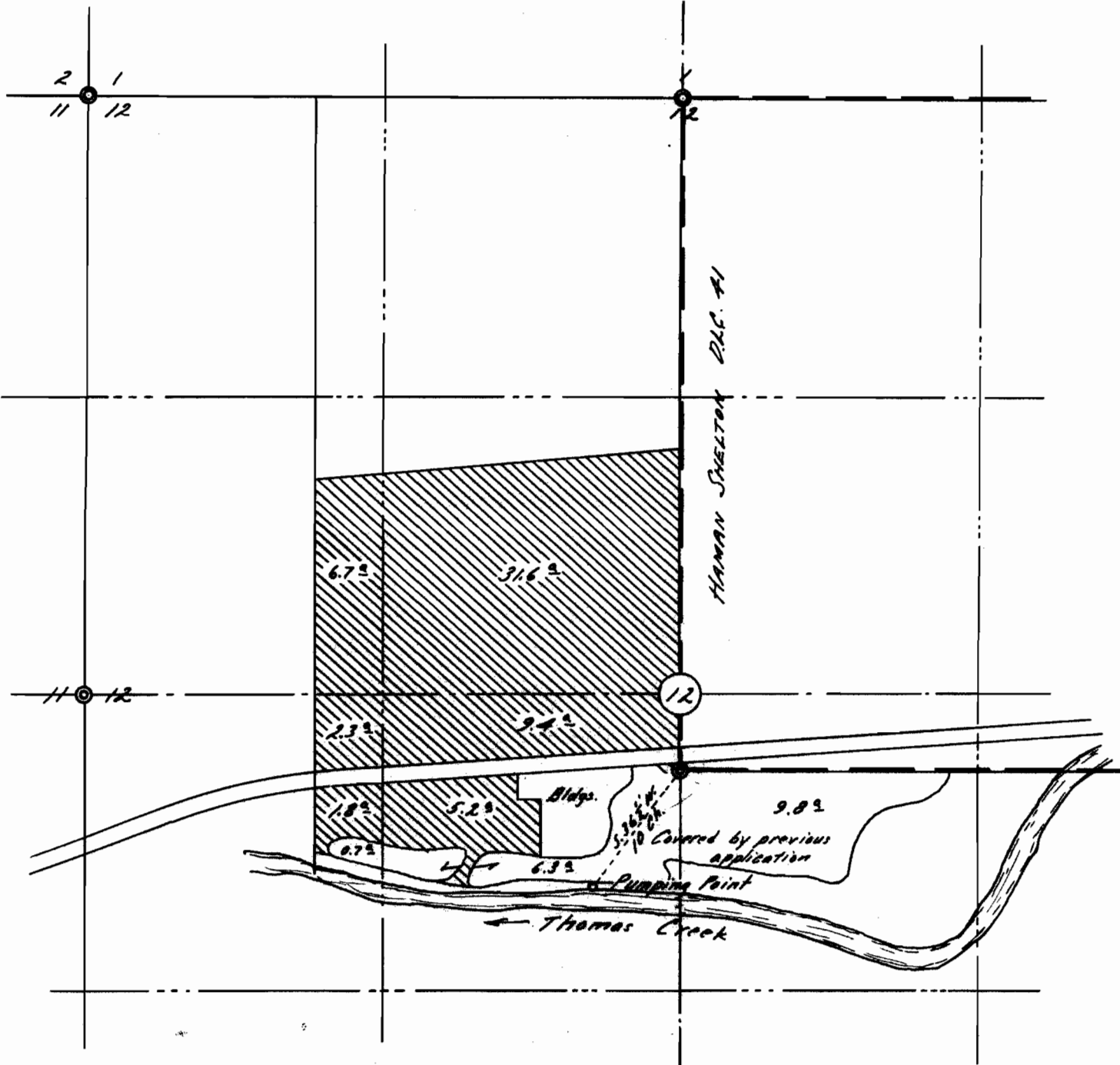

This map drawn from County Records and latest available Air Photos.

Application No. 34418
Permit No. 27034

REGISTERED
OREGON
LAND SURVEYOR

Orris A. Carnegie

MAY 9, 1947
ORRIS A. CARNEGIE
213