

North line Jos. Petty cl. #48

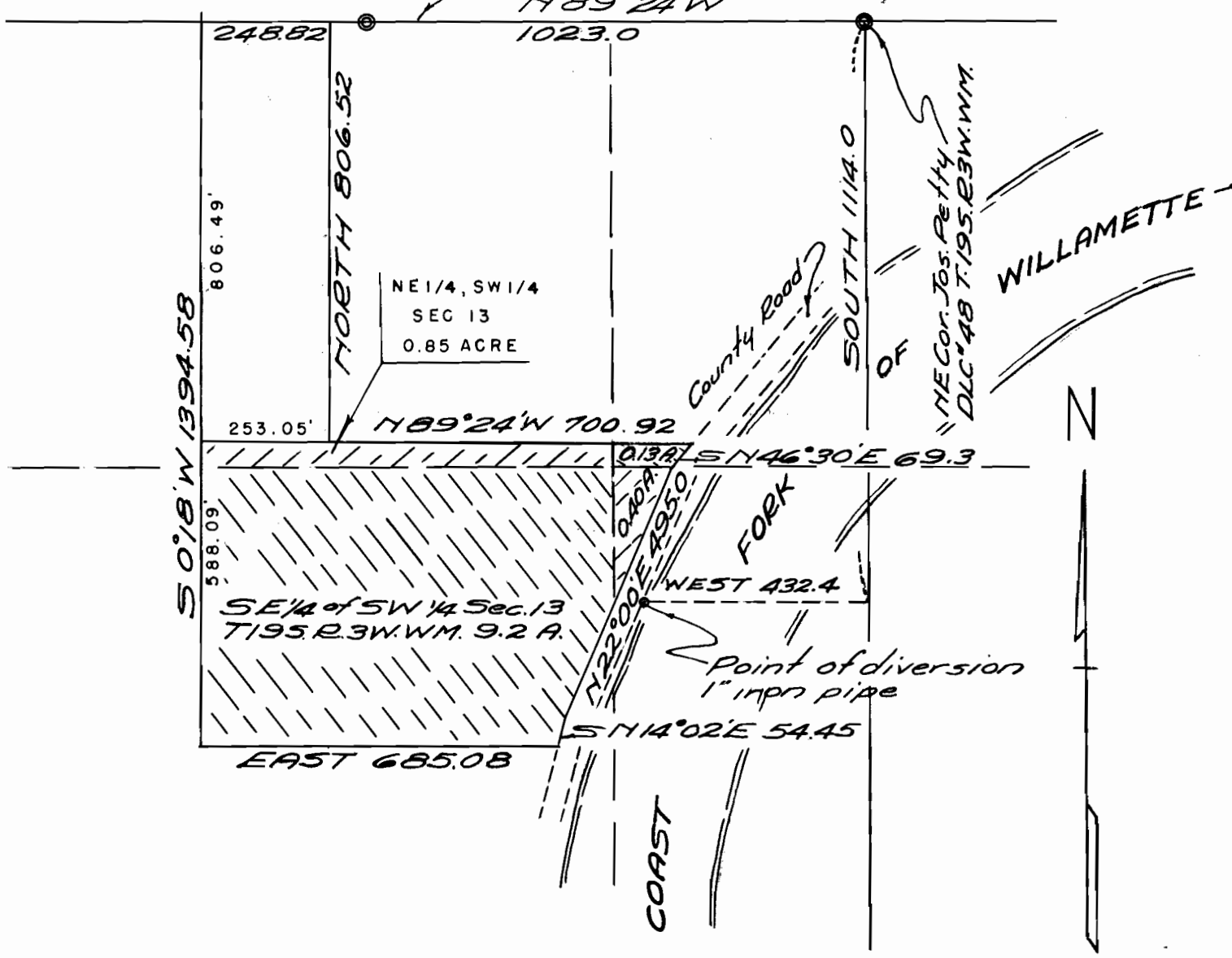

Scale - 1" = 300'

WATER RIGHT MAP FOR LELAND HEART
SECTION 13 T.195.R.3W.W.M.
LANE COUNTY, OREGON
Dec. 1952

I, William c. Thomson of Eugene, Lane County Oregon, do hereby certify that this map was made from notes taken during an actual survey made by me on December 23, 1952; that the monument shown for the point of diversion consisting of a 1" iron pipe is 1114.0 feet South and 432.4 feet West from the Northeast^t corner of the Joseph Petty DLC.# 48 in Township 19 South Range 3 West of the Willamette Meridian.

William C. Thomson

Map No. 34882
 Plat No. 27377

REGISTERED
 OREGON
 LAND SURVEYOR

W^m c. Thomson

MAY 10, 1948
 WM. C. THOMSON
 174

THOMSON & HAYDEN
 SURVEYORS
 3RD FLOOR - COURT HOUSE
 PH. 47542 EUGENE, OREGON