

MAP TO ACCOMPANY WATER RIGHT APPLICATION  
of  
EVERETT C. CONVERSE  
in  
SECTION 21, T2S, R1W, W.M.  
Washington County, Ore.

Scale: 1" = 200'

June 1961

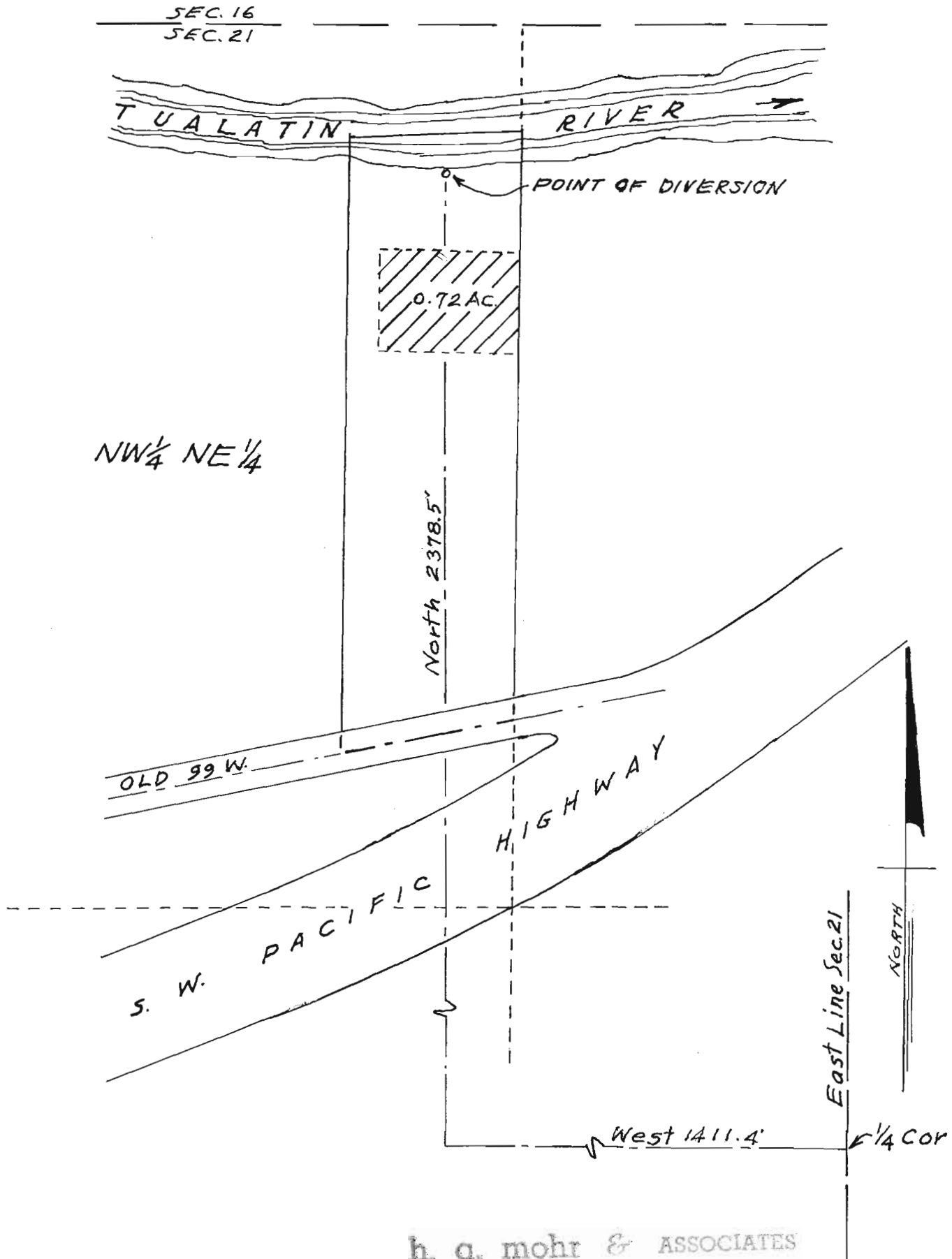

h. a. mohr & ASSOCIATES  
CIVIL ENGINEERS

Application No. 35043  
Permit No. 27445