

HURLEY'S FRUIT LAND SUBDIVISIONS

& ADJOINING PLATS

In the South half of the John Hess D.L.C.; Not. 1419, Claim 39

In Sections 18, 19, T3S, R2W & Sections 13, 24, T3S, R3W.

ALL TAX LOT NUMBERS ARE 1932 UNLESS OTHERWISE MARKED

(Tax lot numbers by Owner's First Original Plat, 1/2 feet from lines of present Owners' Discrepancies shown through 1/2 feet from lines)

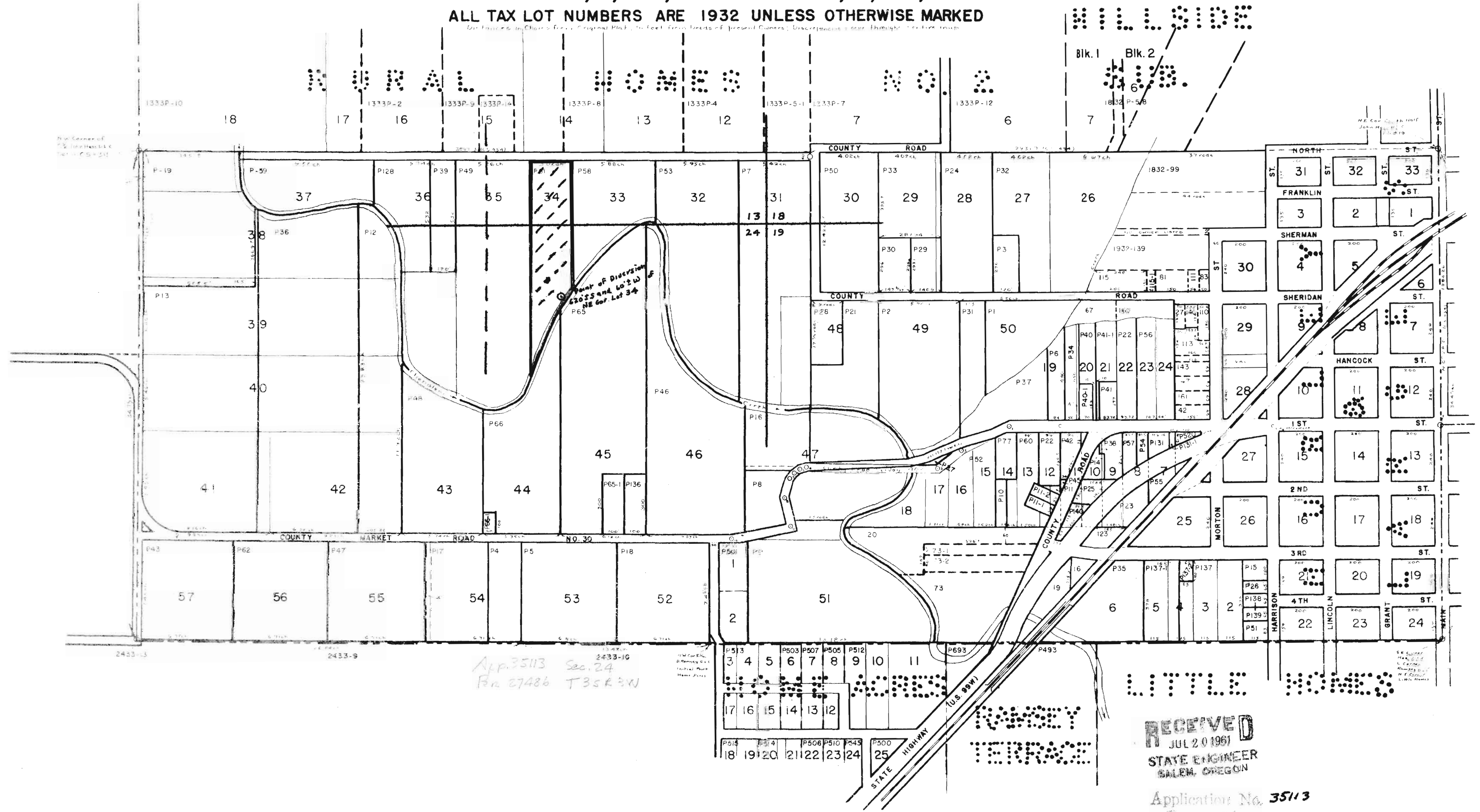

App. 35113 Sec. 24
Bn 27486 T3S, R2W

RECEIVED
JUL 20 1961
STATE ENGINEER
SALEM, OREGON

Application No. 35113
Permit No. 27486