

I H. L. Melton of La Grande Oregon do hereby certify that this map was made from notes taken during an actual survey made by me on August 5, 6, 7 1957. That the monument shown on this map consisting of a 36" Pipe $\frac{3}{4}$ " in diameter is N. 6° 50' W. 2410.0 from the Corner common to Sections 3, 4, 9 & 10 T. 2 S. R. 39 E. W. M. of Oregon.

H. L. Melton

Reg. Prof. Engr. Ore. No. 1337.

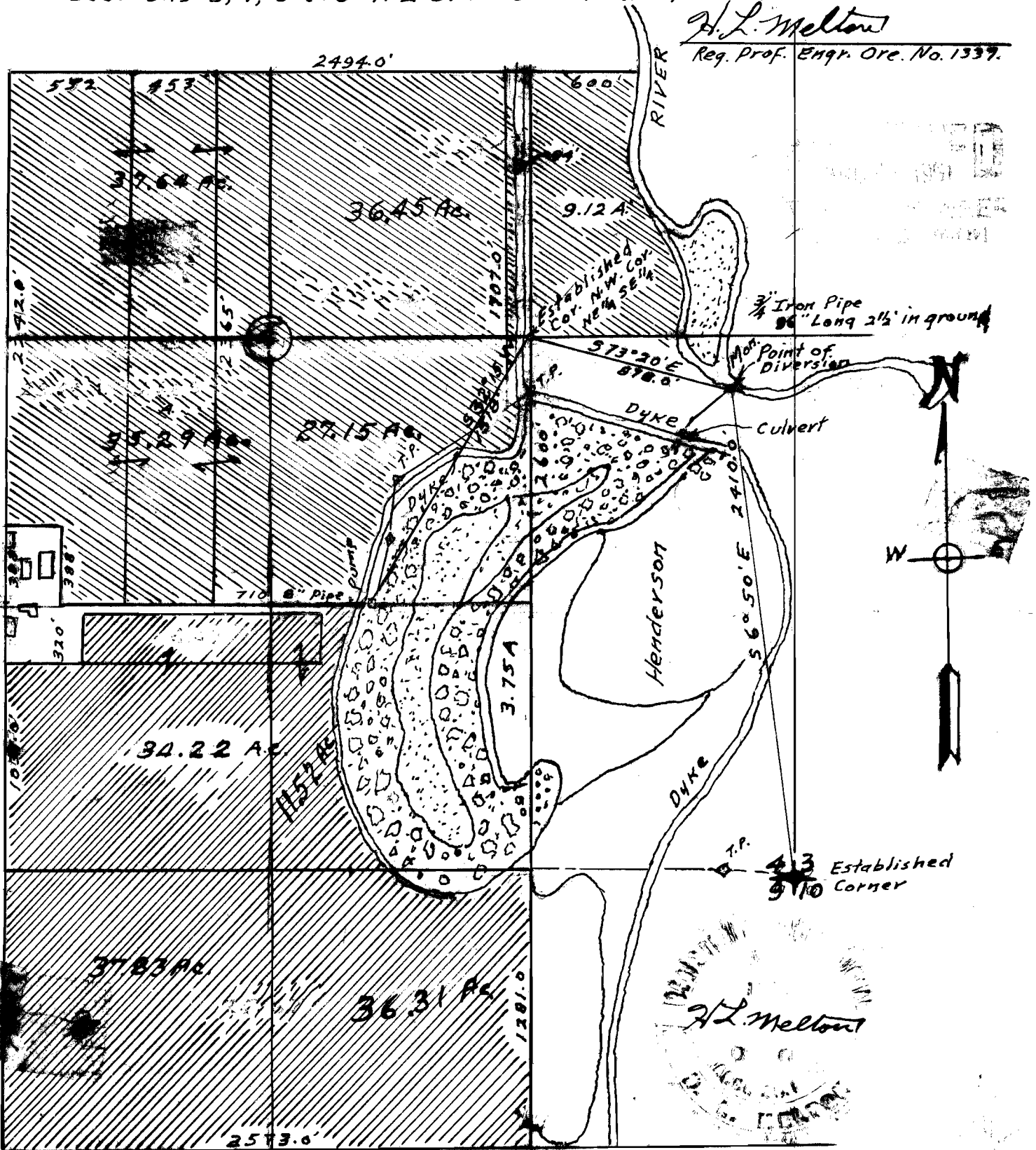

Application No. 35046

Permit No. 27541