

SURVEY OF IRRIGATED LANDS

IN

WESTLAND IRRIGATION DISTRICT

UMATILLA COUNTY, OREGON

JUNE, 1961

TO ACCOMPANY APPLICATION TO THE STATE OF OREGON
FOR APPROPRIATION OF ADDITIONAL WATER
FROM UMATILLA RIVER & TRIBUTARIES

REID, MIDDLETON & ASSOCIATES, INC.
CONSULTING ENGINEERS & LAND SURVEYORS
324 MAIN STREET, EDMONDS, WASHINGTON



LEGEND

- IRRIGATED LANDS, INCLUDED UNDER PRIOR PERMIT.
- IRRIGATED LANDS (PERMIT REQUESTED)
- WESTLAND IRRIGATION DISTRICT BOUNDARY LINE
- MARSH OR SWAMPY
- POND OR LAKE
- STREAM
- INTERMITTENT WATERCOURSE
- CANAL OR DITCH
- FLUME
- PIPE
- FENCE
- LOCATED LAND SURVEY CORNER

INDEX MAP

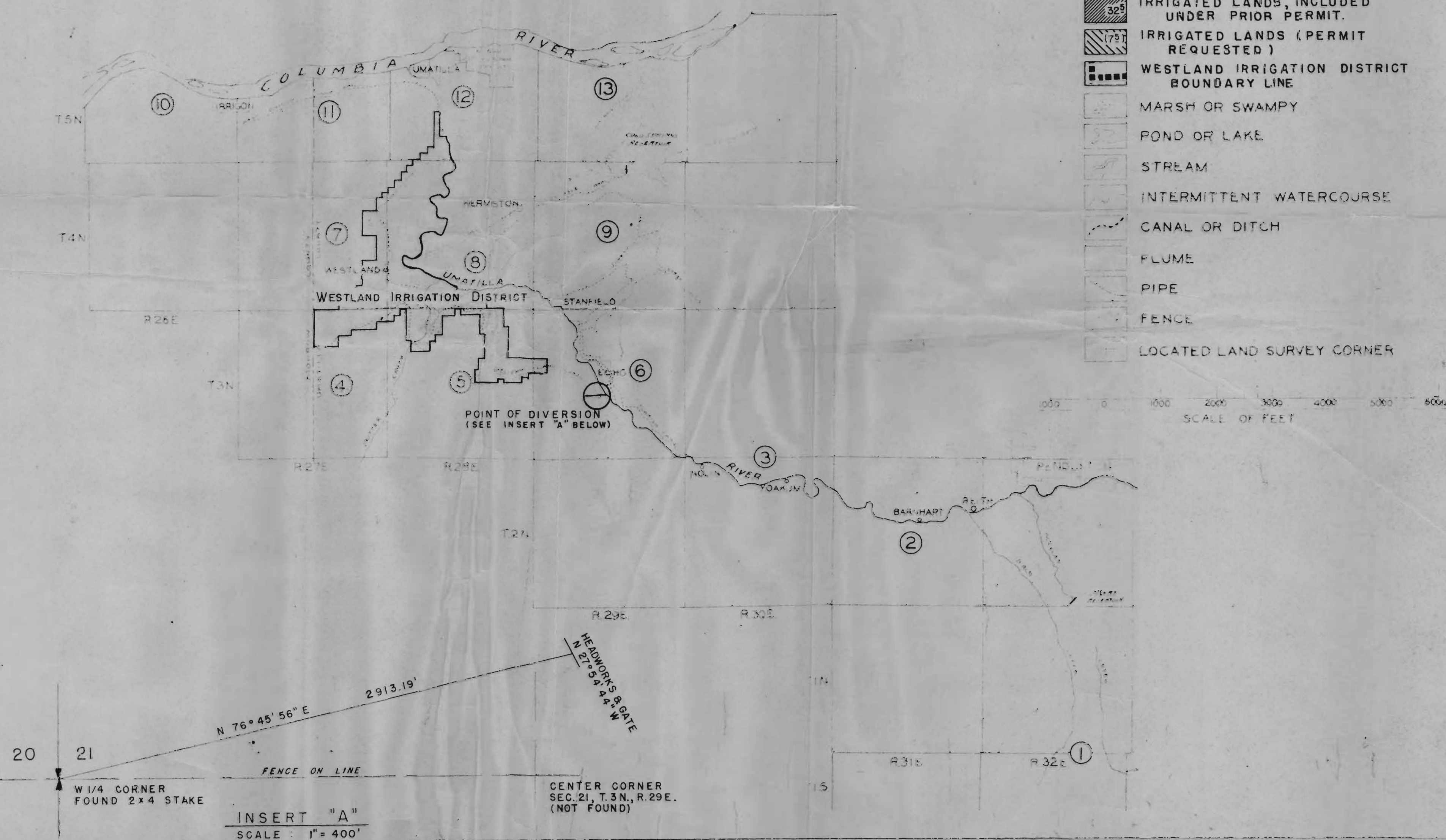

Application No. 34683
Permit No. R7553

TOWNSHIP 4 NORTH, RANGE 28 EAST, W.M.

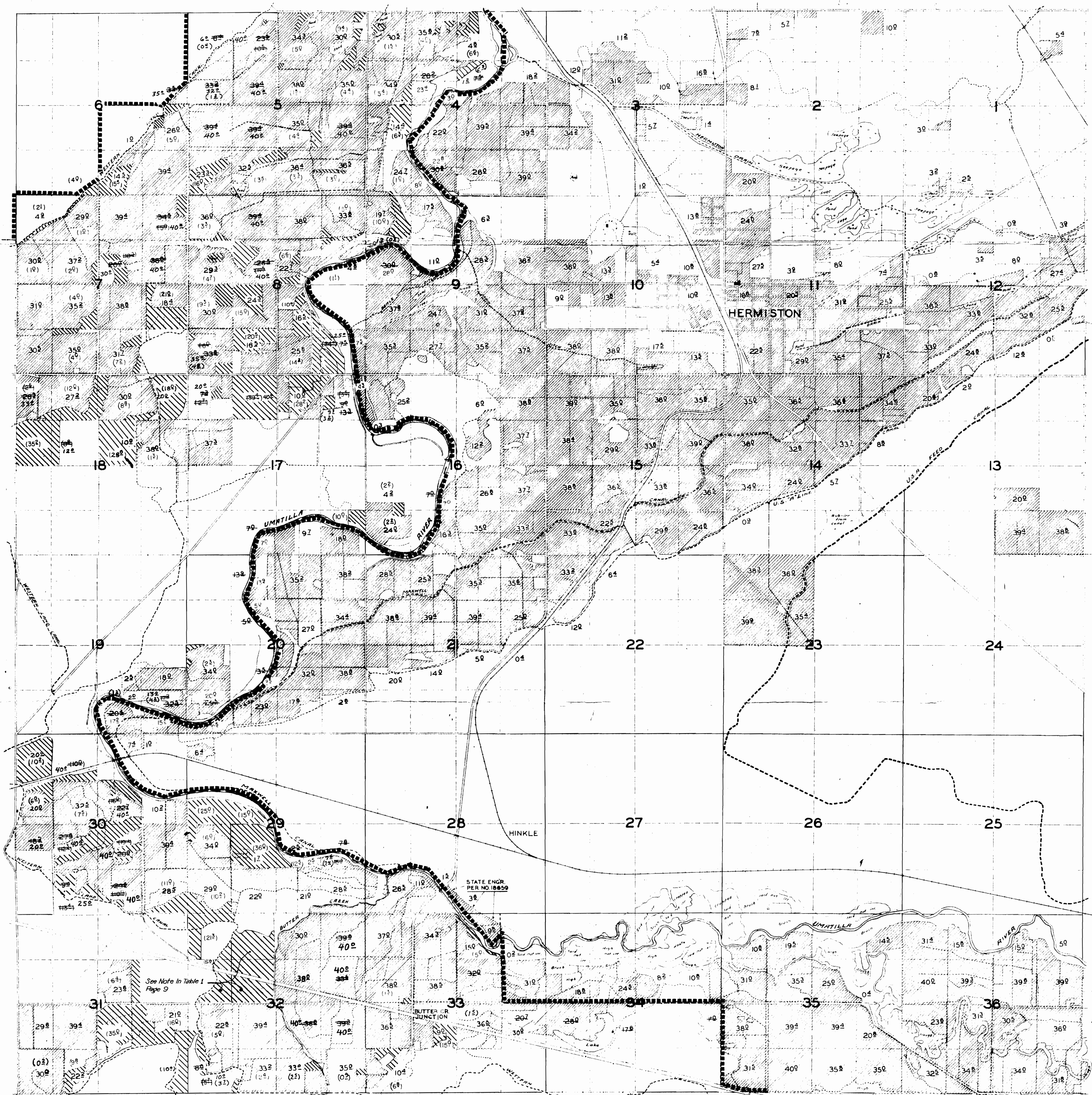

See Note in Table 1
Page 9

STATE ENGR
PER NO. 18659

TOWNSHIP 3 NORTH, RANGE 29 EAST, W.M.

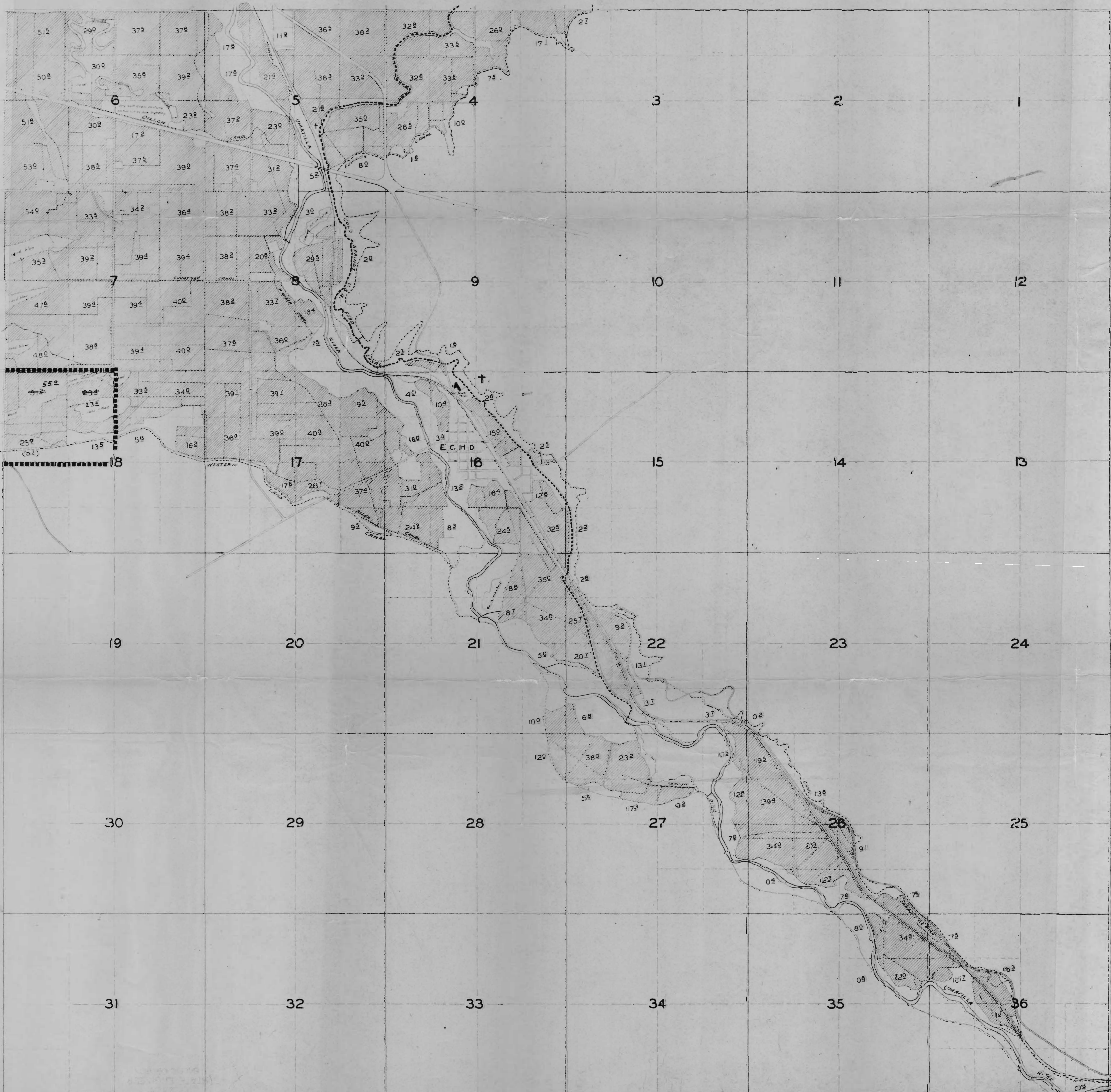

Application No. 34593
Permit No. 21523

T.2N.R.29E
68
REVISED APRIL, 1961
JULY 1961

TOWNSHIP 3 NORTH, RANGE 28 EAST, W.M.



TOWNSHIP 5 NORTH, RANGE 28 EAST, W.M.

RIVER

C O L U M B I A



UNITED STATES GOVERNMENT
MCKENARY
LOCK AND DAM PROJECT
CORPS OF ENGINEERS
U.S. ARMY

UMATILLA

19

20

21

22

23

24

30

29

28

27

26

25

31

32

33

34

35

36

RECEIVED
STATE ENGINEER
SALER OREGON

Appendix No. 34573
Form No. 21503 REVISED APRIL, 1961
JULY, 1961

38-7-4

2

TOWNSHIP 3 NORTH, RANGE 27 EAST, W.M.

RECEIVED
MAY 1961
STATE ENGINEER
ALEX. CRISTOF

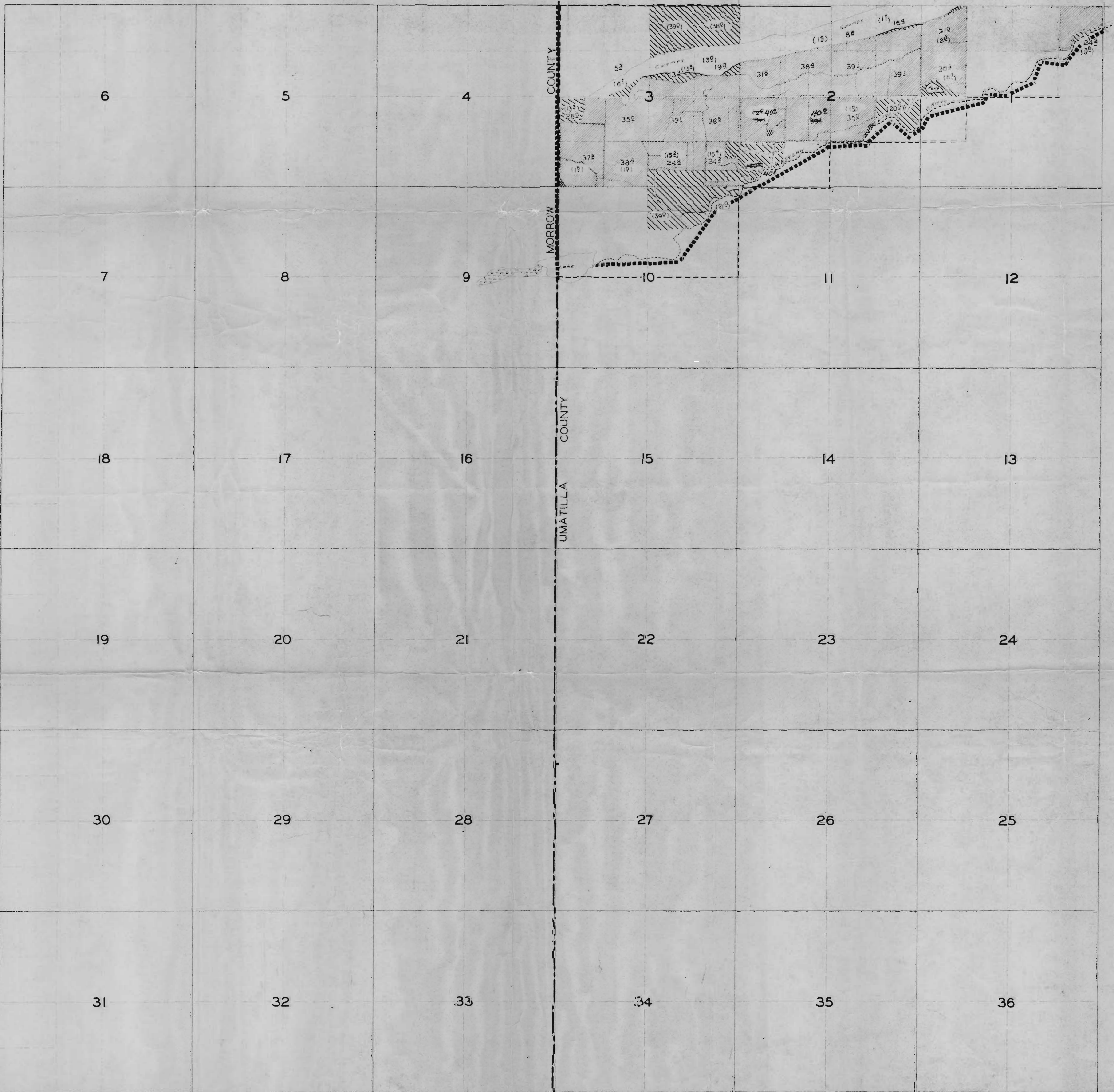

TOWNSHIP 4 NORTH, RANGE 27 EAST, W.M.

RECEIVED
AUG 2 1961
STATE ENGINEER
SALEM, OREGON

