

RECEIVED  
OCT 23 1961  
STATE ENGINEER  
SALEM, OREGON

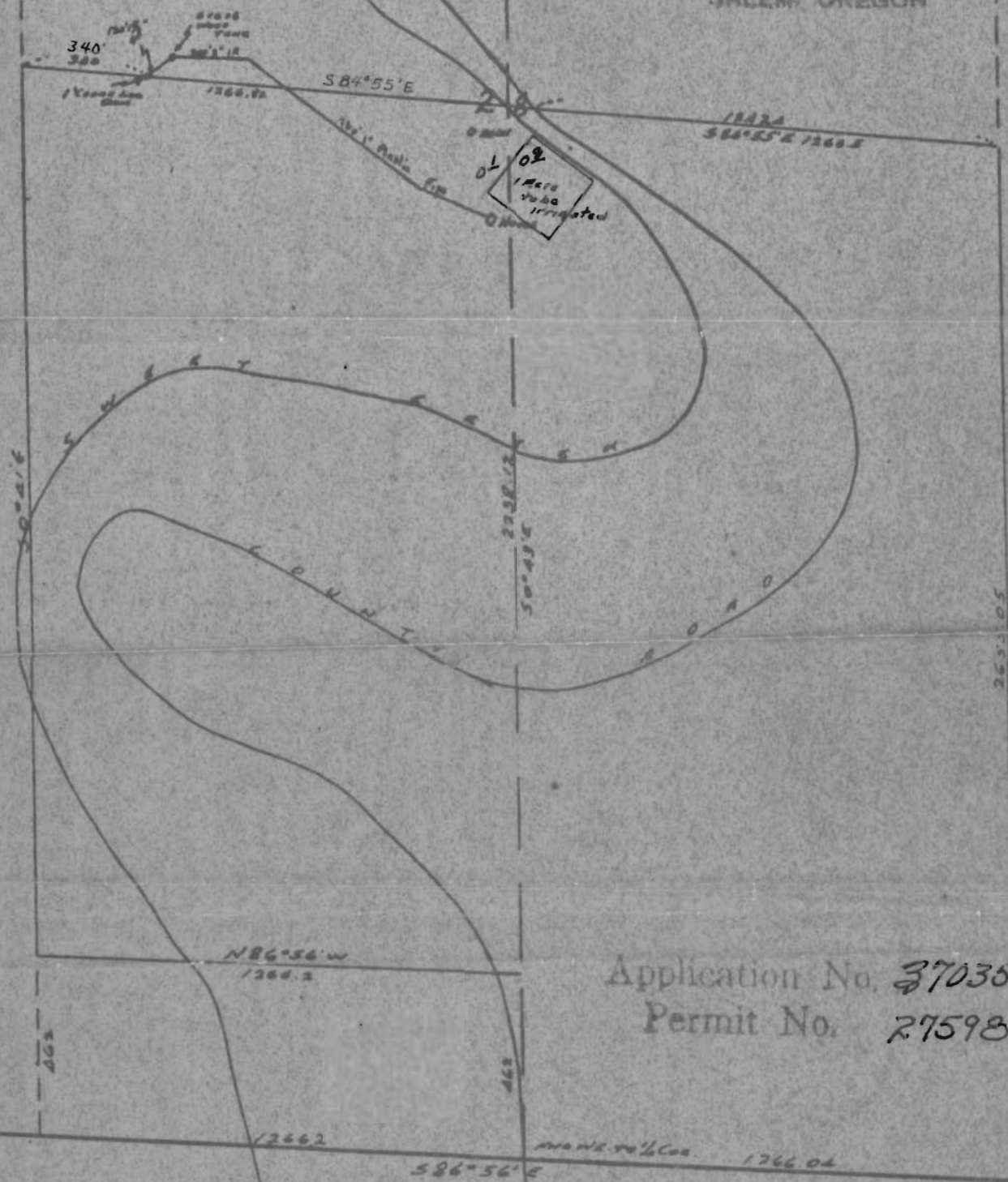

Application No. 37035  
Permit No. 27598

RECEIVED  
OCT 23 1961  
STATE ENGINEER  
SALEM, OREGON

WATER SURVEY  
SEC. 28, T.185, R.10 W W M  
LANE COUNTY  
Scale: 1" = 400' Aug 1961

*W. J. Swanson*

T  
18  
5

263.05  
50°30'E