

JOSEPH S. FENWICK

Malheur County, Oregon

scale: 4" = 1 mile

T 27 S R 46 & 47 E. W. M

I, Mervin J. Christensen, a licensed Land Surveyor, hereby certify that this map was drawn by me.

Mervin J. Christensen
SURVEYOR

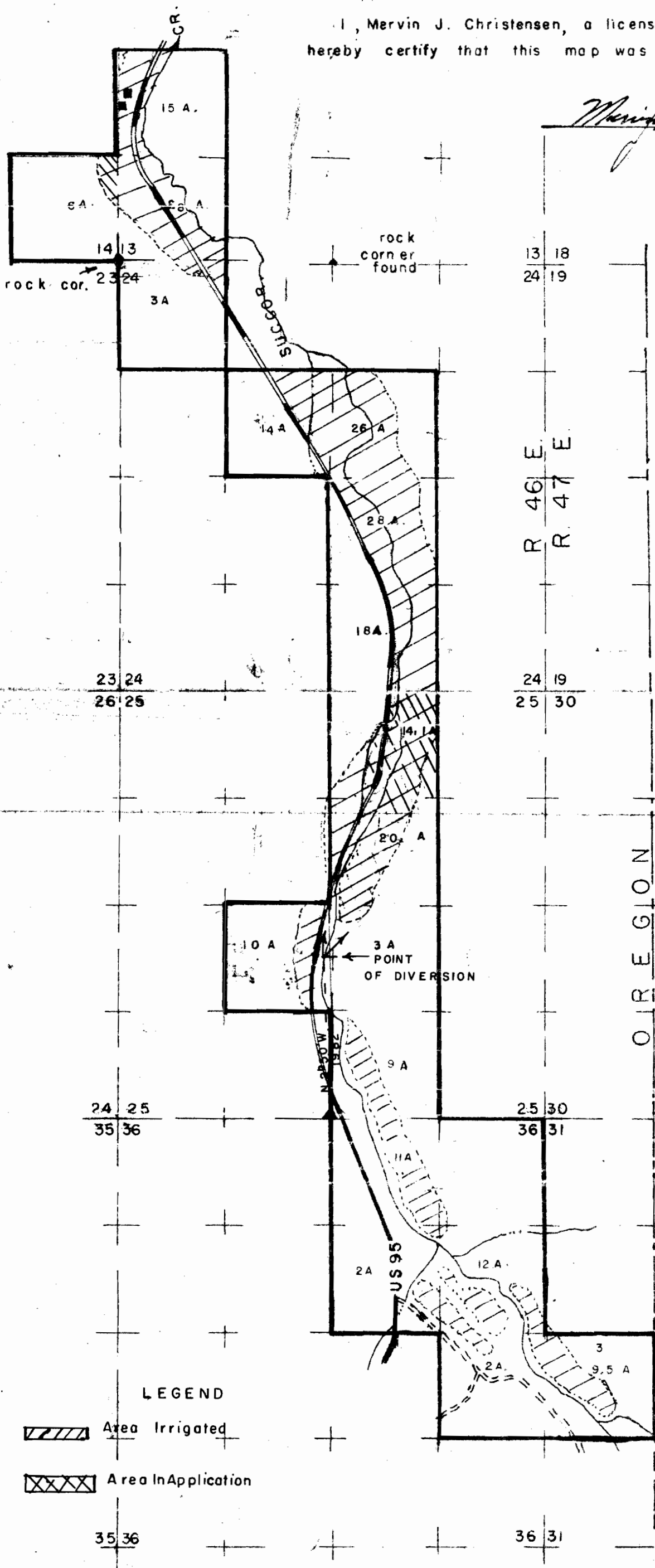

LEGEND

Area Irrigated

Area In Application

Application No. 36098
Permit No. 27637