

SW $\frac{1}{4}$ SW $\frac{1}{4}$ SEC.7 T2S,R2E.

CONCORD HEIGHTS

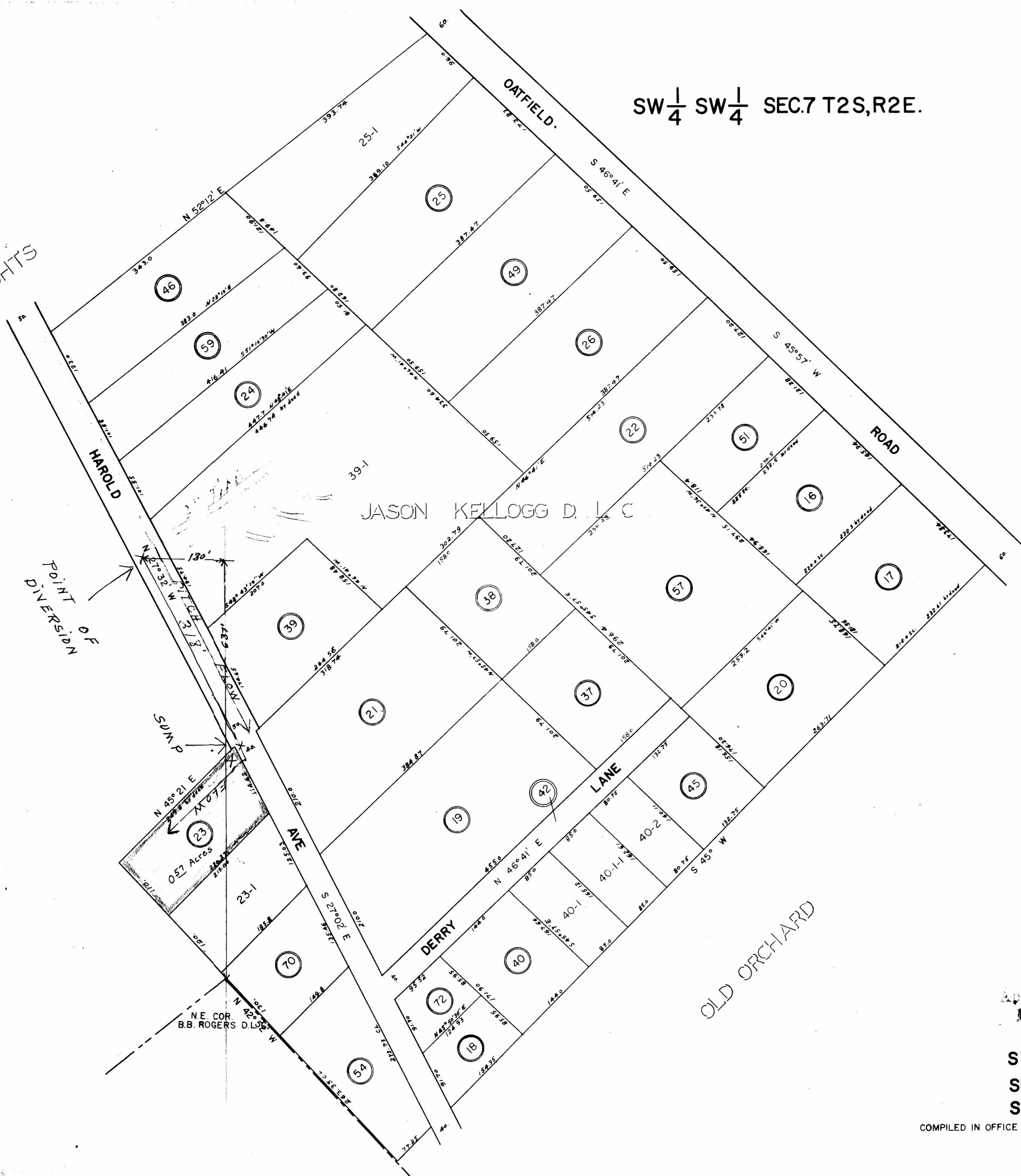

JASON KELLOGG D. L. C.

Application No. 37095
Form No. 27656

SW $\frac{1}{4}$ SW $\frac{1}{4}$
SEC.7 T2S,R2E
SCALE 1"=100'