

T.36S., R.7W., W.M.

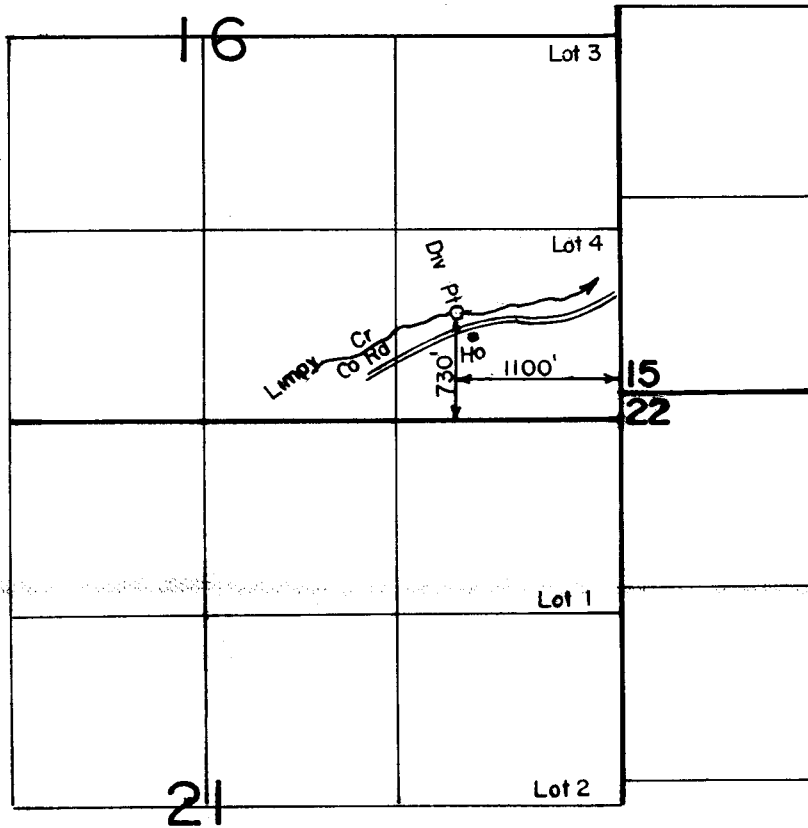

SCALE: 1"=1320'

RECEIVED

JUL 23 1990

WM. DIST. 14  
GRANTS PASS, ORE.

**FINAL PROOF SURVEY  
UNDER**

Application No. 37171... Permit No. 27682.....  
IN NAME OF

.....JEROME C. & IRENE M. HARMON.....

Surveyed JULY 15... 1963., by R.H. JACKSON...

Revised 7-2-90 DLM