

Permit: S 27771
Volume: 4A
Strm: GILBERT CR
Trib: ROGUE R
Priority: 12/27/61

27771



85000000

JAN 25 1990

W.M. DIST. 14
GRANTS PASS, ORG.

S $\frac{1}{4}$ COR.

E 761.92'

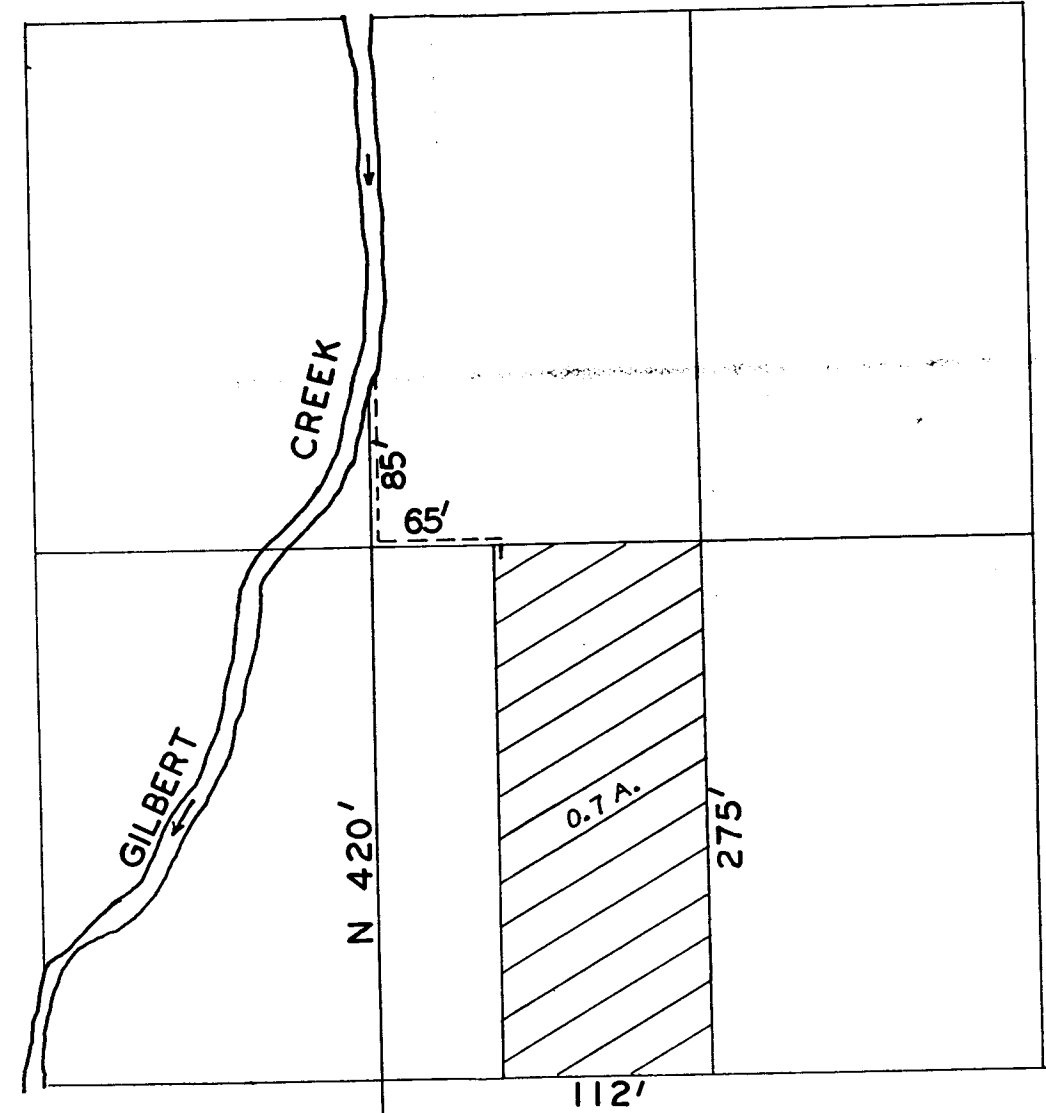

PLAT
OF
PROPOSED PUMPING
POINT AND PIPE LINE
COURSE IN SW SE
SEC. 18, T36S, R6W;
W.M. JOSEPHINE CNTY.
OREGON

SCALE: 1" = 200'

PLAT
NO. 37276
JAN 25 1990
W.M. DIST. 14
GRANTS PASS, ORG.

Application No. 37276
Permit No. 27771