

T.33S.R.6W. W.M.

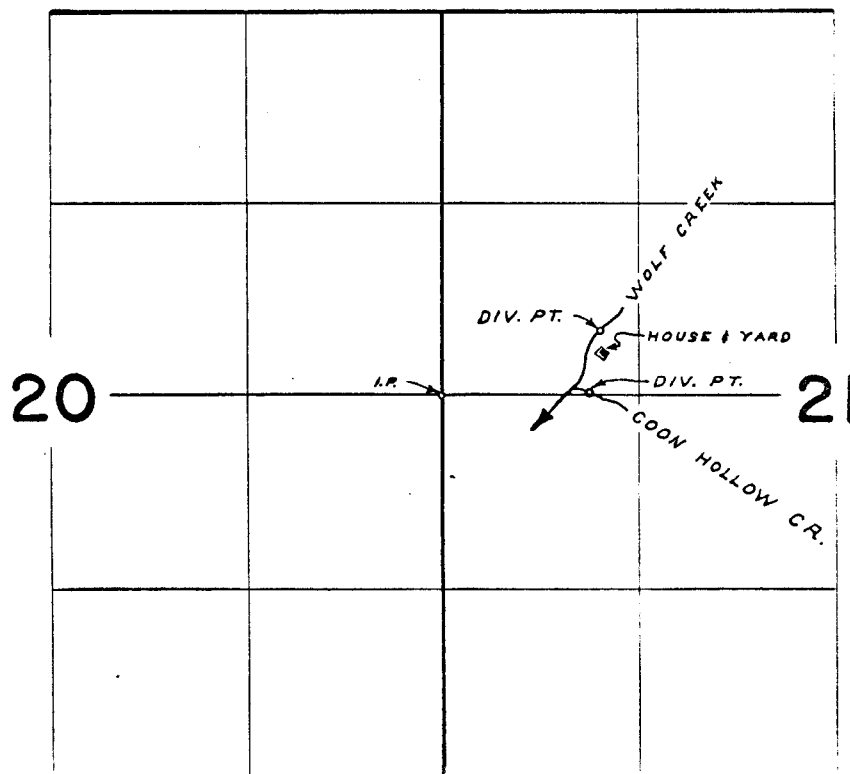

DIV. PTS. LOCATED: WOLF CR. 1430' N & 1070' E; COON HOLLOW CR. 20' N & 980' E; BOTH FROM W 1/4 COR. SEC. 21

FINAL PROOF SURVEY UNDER

Application No. 37270... Permit No. 27854
IN NAME OF

LESTER S. or VIOLA M. WELLS

Surveyed JUNE 28 1968, by R. H. JACKSON