

4747  
2814

OFFICE OF STATE ENGINEER  
RECEIVED  
FEB 14 1916  
SALEM, OREGON

T 17. S. R. 47. E. W. M.  
T. 18. S.  
N.  $\frac{1}{4}$  Cor. Sec. 4 T. 18. S. R. 47. E. W. M.

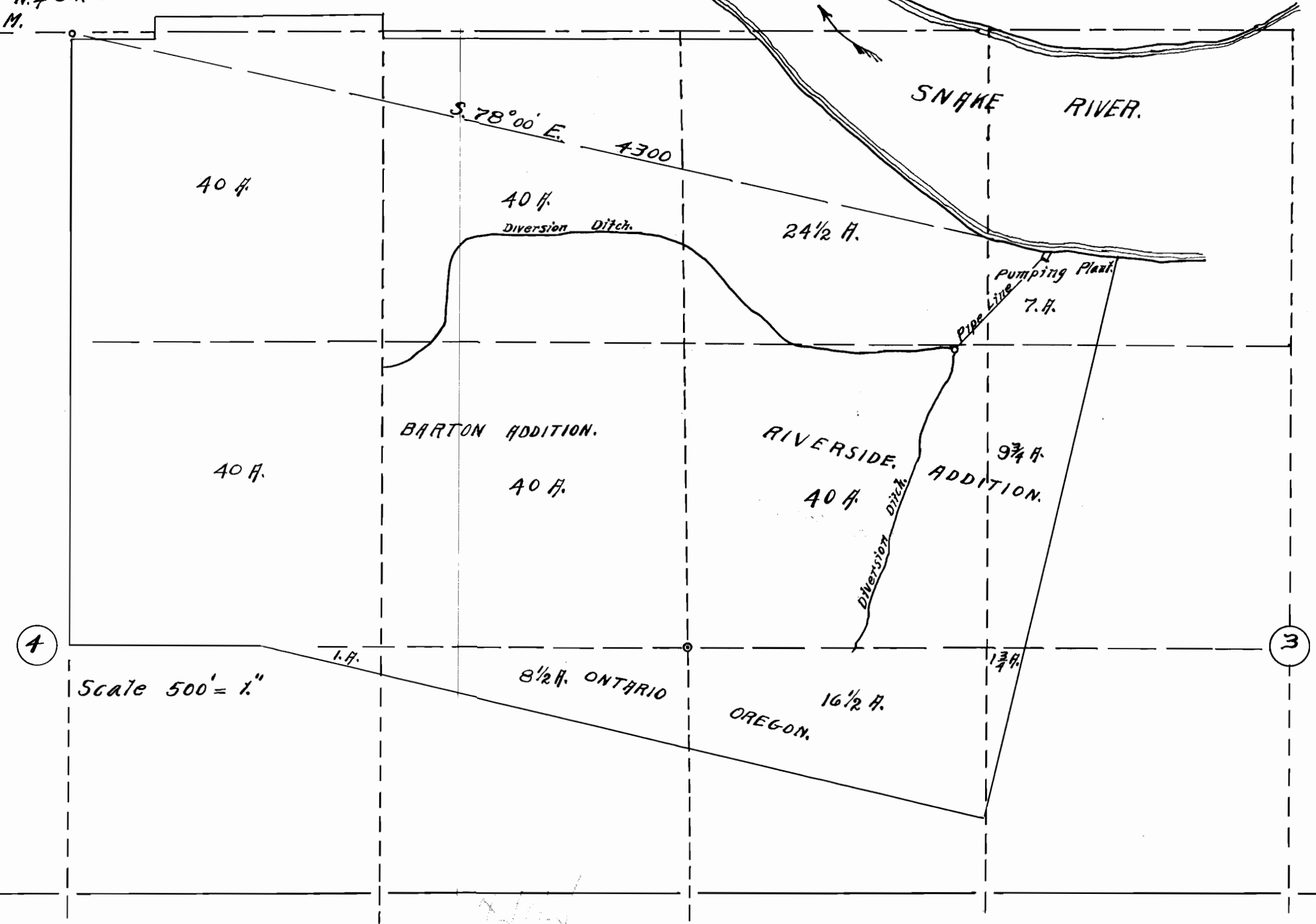

CERTIFICATE OF SURVEYOR.

I, Vernon V. Sparks of Ontario Oregon do hereby certify that this map was made from notes taken during an actual survey made under my immediate supervision on April 21<sup>st</sup> 1913, and that it correctly represents the works described in the accompanying application, together with the location of streams and other ditches in the immediate vicinity, and has written thereon the area in each smallest legal subdivision which it is proposed to irrigate.

Vernon V. Sparks  
Surveyor.

RIVERSIDE ADDITION IRRIGATION COMPANY.  
MAP SHOWING  
LOCATION OF PUMPING STATION, PIPE LINE,  
DIVERSION DITCHES AND LAND,  
TO BE IRRIGATED,  
Malheur County Oregon.