

Application No. 4758  
Permit No. 2816

OFFICE OF STATE ENGINEER  
RECEIVED  
FEB 17 1916  
SALEM, OREGON

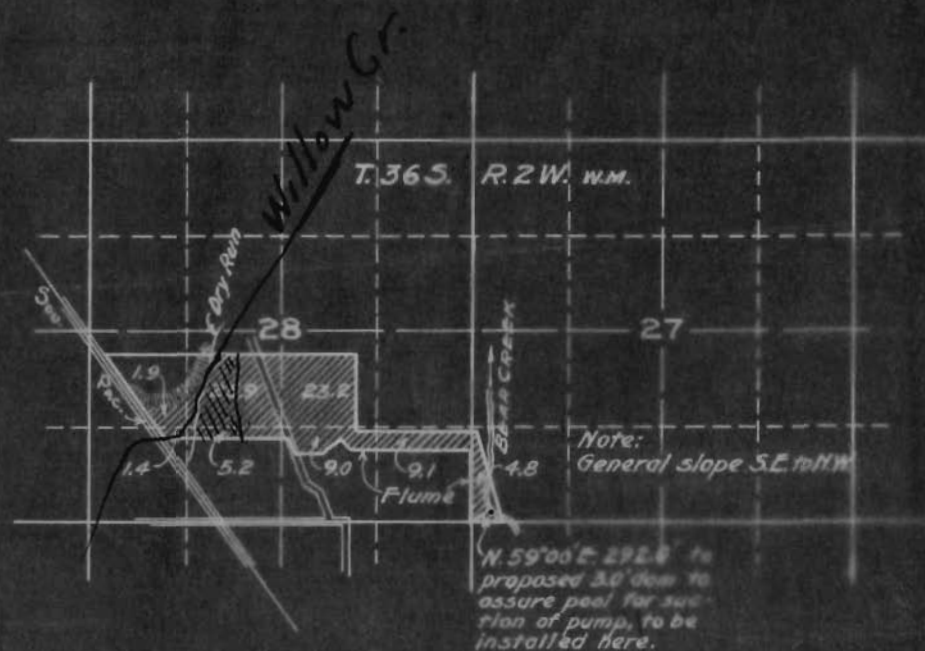

Irrigable Land  
and Proposed Plan of Irrigation on  
Mr. Elden's Ranch  
Scale: 2" = 1 mile.

Medford, Ore.  
October 5, 1911.

H.G. Stoeckmann,  
Civil Engr.

I, H.G. Stoeckmann, of Medford, Oregon do hereby certify that this map was made from notes taken during an actual survey made by me on Oct. 4, 1911, and that it correctly represents the works described in the accompanying application, together with the location of streams and other ditches in the immediate vicinity, and has written thereon the area in each smallest legal subdivision which it is proposed to irrigate.

H.G. Stoeckmann  
Surveyor.