

Survey for:
 STATE OF OREGON DEPARTMENT OF FORESTRY
NELSON CREEK GUARD STATION WATER EASEMENT

SECTION 16, T 17 S. R. 8 W. W. M.
 LANE COUNTY, OREGON

TRANSIT & CHAIN SURVEY BY: L. W. AMORT, A. GIBSON
 DRAWN BY: A. GIBSON AUGUST 1962

SCALE: 1" = 100'

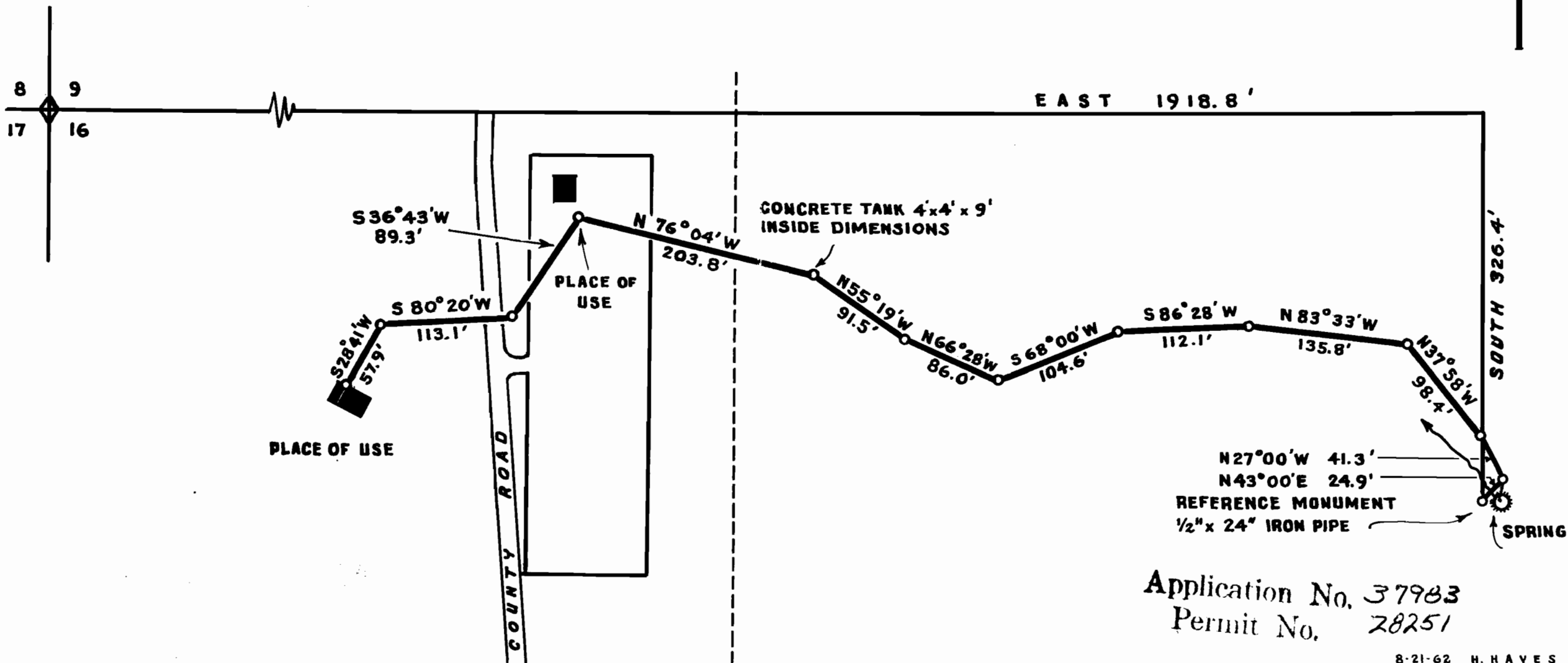

Application No. 37983
 Permit No. 28251