

T. 38 S., R. 4 W. W.M.

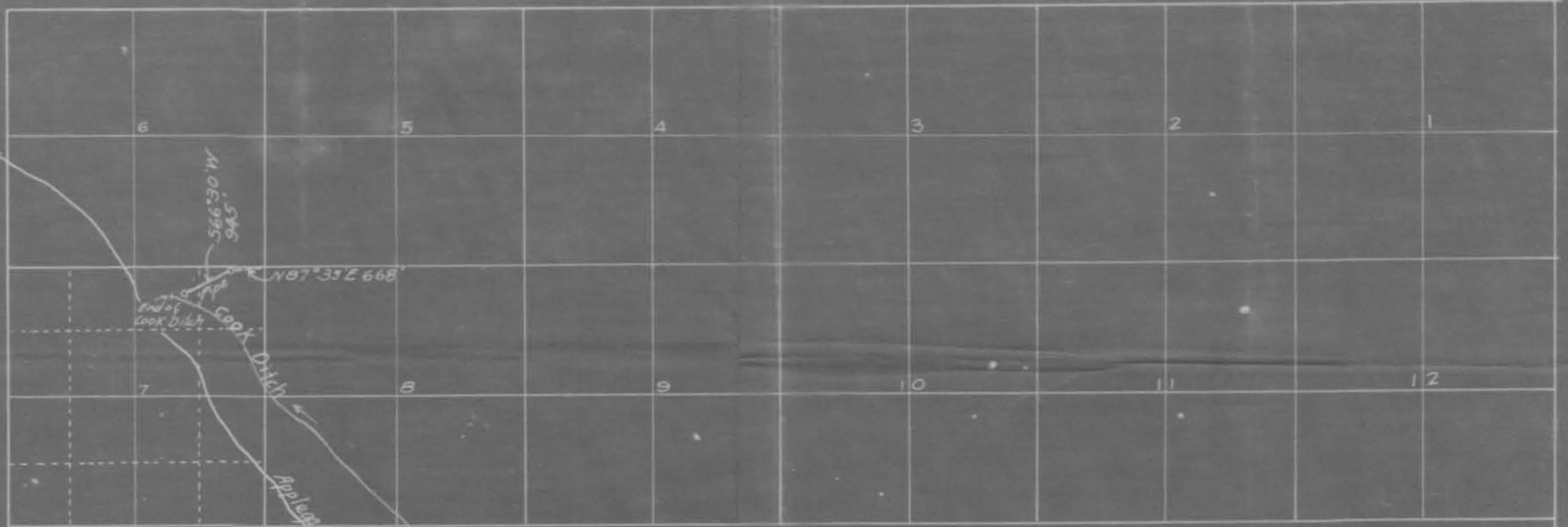

OFFICE OF STATE ENGINEER  
 RECEIVED  
 MAR 11 1916  
 SALEM, OREGON.

Application No. 476.8  
 Permit No. 2827

CERTIFICATE OF SURVEYOR:-

I, A. T. Brown, of Medford, Ore. do hereby certify that this map was made from notes taken during an actual survey made by me on March 7, 1916 and that it correctly represents the works described in the accompanying application, together with the location of streams and ditches in the immediate vicinity, and has written thereon the area in each smallest legal subdivision which it is proposed to irrigate.

A. T. Brown

8274

4768

4768

4768