

# MAP

Accompanying Application for Permit  
to appropriate Water

W. S. CAMPBELL, APPLICANT.

MARCH 3, 1916.

SCALE 4 in = 1 mi.

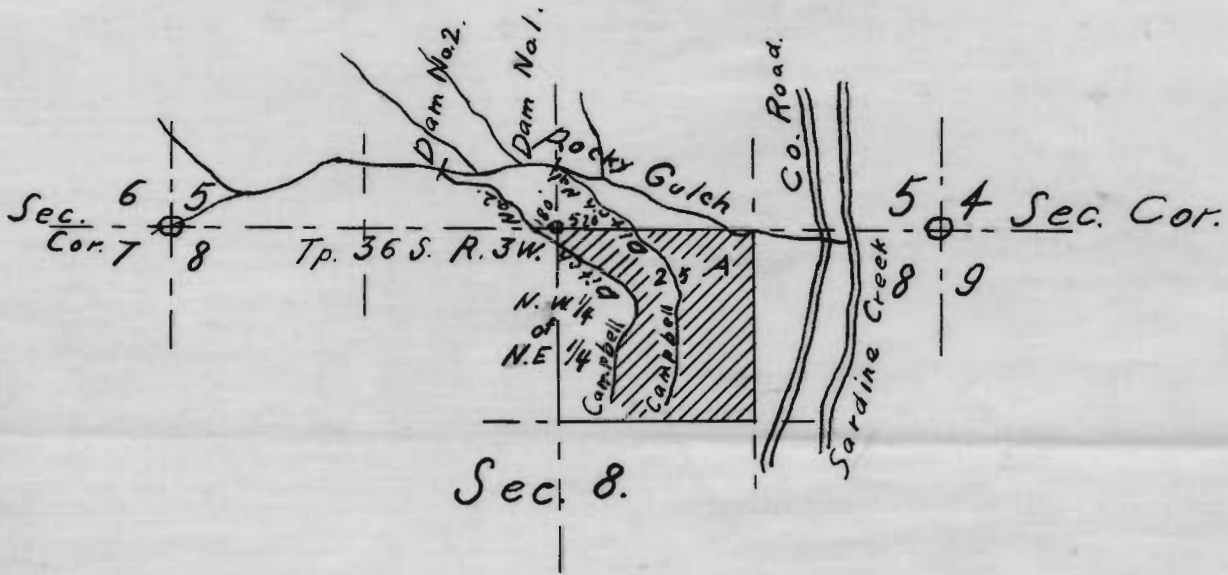

application 4776  
Permit # 2828

OFFICE OF STATE ENGINEER  
RECEIVED  
MAR 6 1916  
SALEM, OREGON,

W. S. Campbell.  
Surveyor.

4776

4776