

Map Accompanying Application of
Perry L. Waite

for Permit to appropriate Water

Scale 8" = 1 mile.

Feb. 24, 1916.

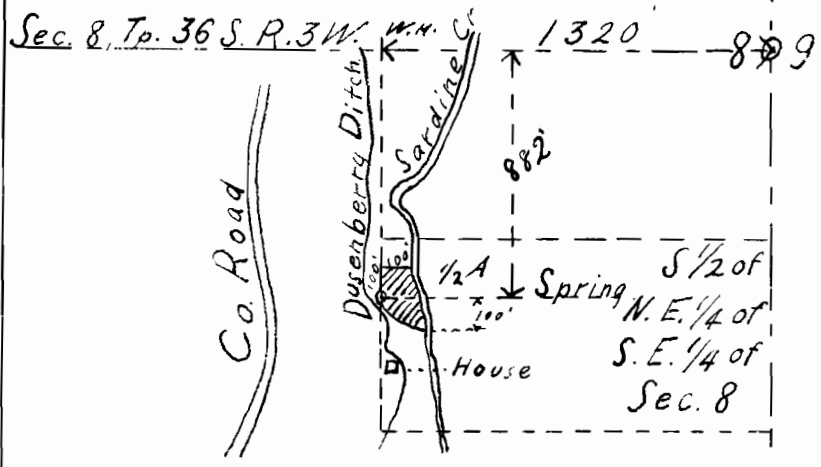

Note -
Spring is
1320' West
and
882' South
of
Cor. between
Secs. 8 + 9.

I, W. S. Campbell, of Gold Hill,
Oreg, do hereby certify that this
map was made from notes taken
during an actual survey made by
me, on Feb. 23, 1916, and that
it correctly represents the

works described in the accom-
panying application, together
with the location of streams and other
ditches in the immediate vicinity, and has
written thereon the area in each smallest
legal subdivision which it is proposed to irrigate.

W. S. Campbell
Surveyor.

4764
2833