

Josephine
15

36-6-15 +
22

T.36S.R.6W.W.M

28381

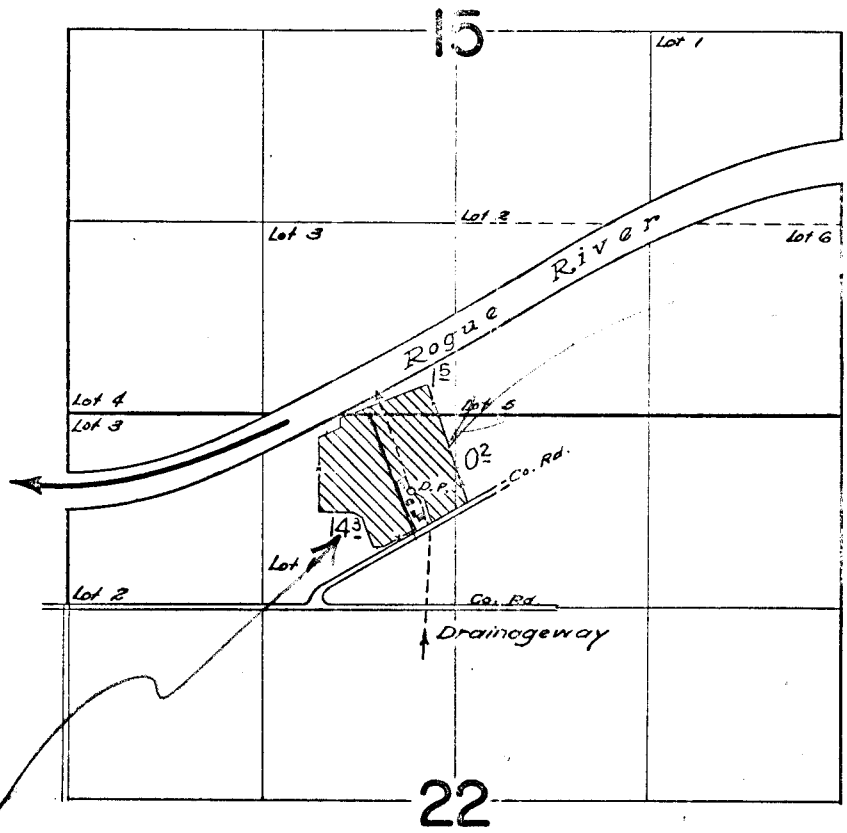

Handwritten notes: "KENTON 1-2-82", "P. O. V. 35 A. 11 10", "(10.81-11)"

Handwritten notes: "Rogue River", "7.8 1963", "15 22"

FINAL PROOF SURVEY
UNDER

Application No. 38057... Permit No. 28381...
IN NAME OF

IRA W. MAY

Surveyed July 13, 1963, by *R. H. Jackson*