

MAP OF
Proposed Water Right Site and Garden Location
on land owned by C.W. and O.I. Diess.

RECEIVED
 SEP 27 1962
 STATE ENGINEER
 SALEM, OREGON

The South one-half of the Southwest One Quarter of Section 21,
 Township 35 South, Range 5 West of the Willamette Meridian in
 the County of Josephine, State of Oregon.

A part of Government Lot 4 as follows:

Beginning at a point which bears North $89^{\circ}48'$ West 95 feet from
 the Southeast corner of said Government Lot 4; thence North $00^{\circ}13'$
 East 653.8 feet, more or less, to the North line of the South
 half of said Lot; thence West 600 feet along said North line;
 thence South $00^{\circ}13'$ West, 653.8 feet more or less, to the
 South line of said Lot; thence East along said South line 600 feet
 to the point of beginning.

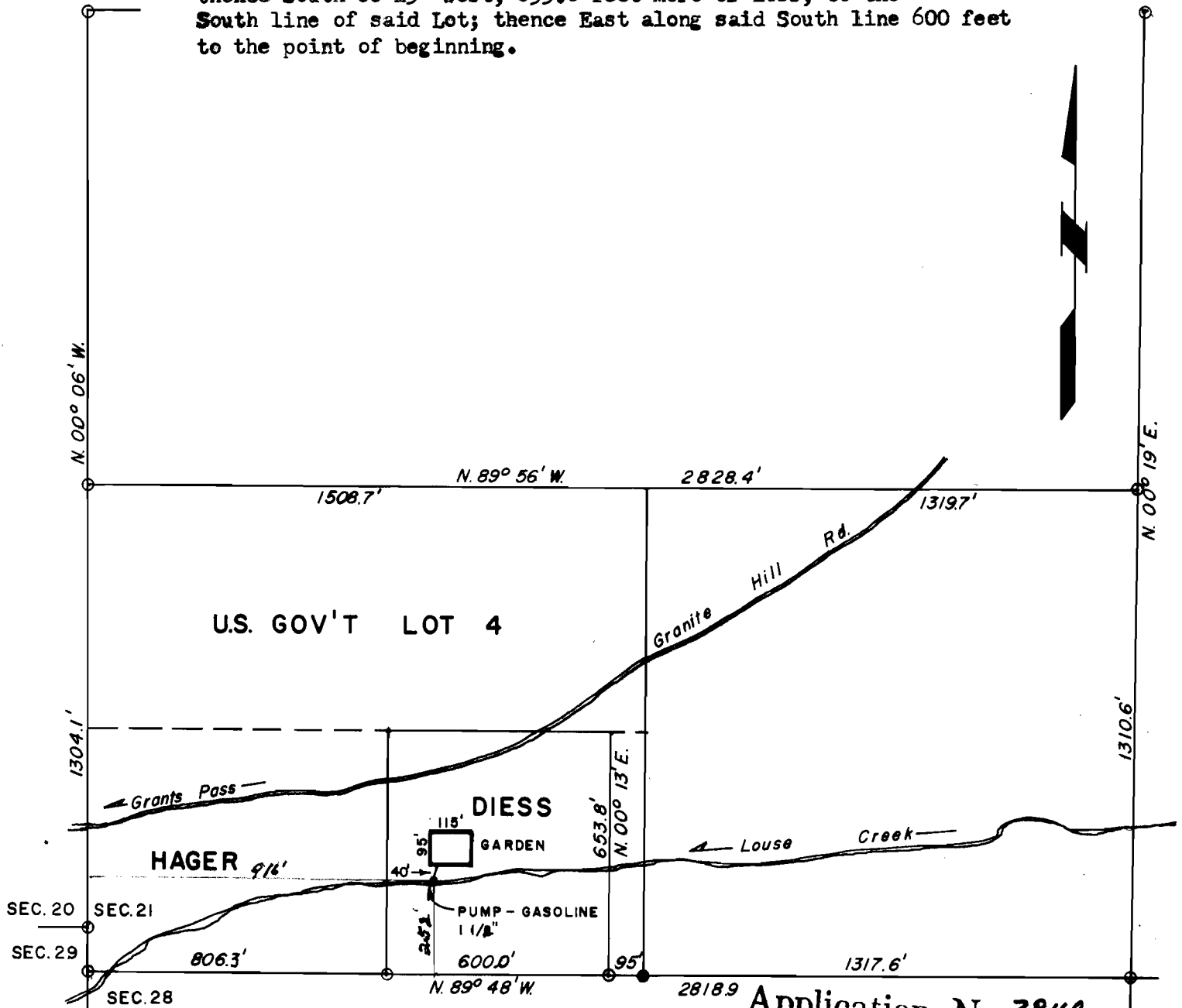

Application No. 38118
 Permit No. 28410