

T27S. R4W.WM

SCALE 1" = 1320'

JUN - 8 1992

WATER RESOURCES DEPT.  
SALEM, OREGON

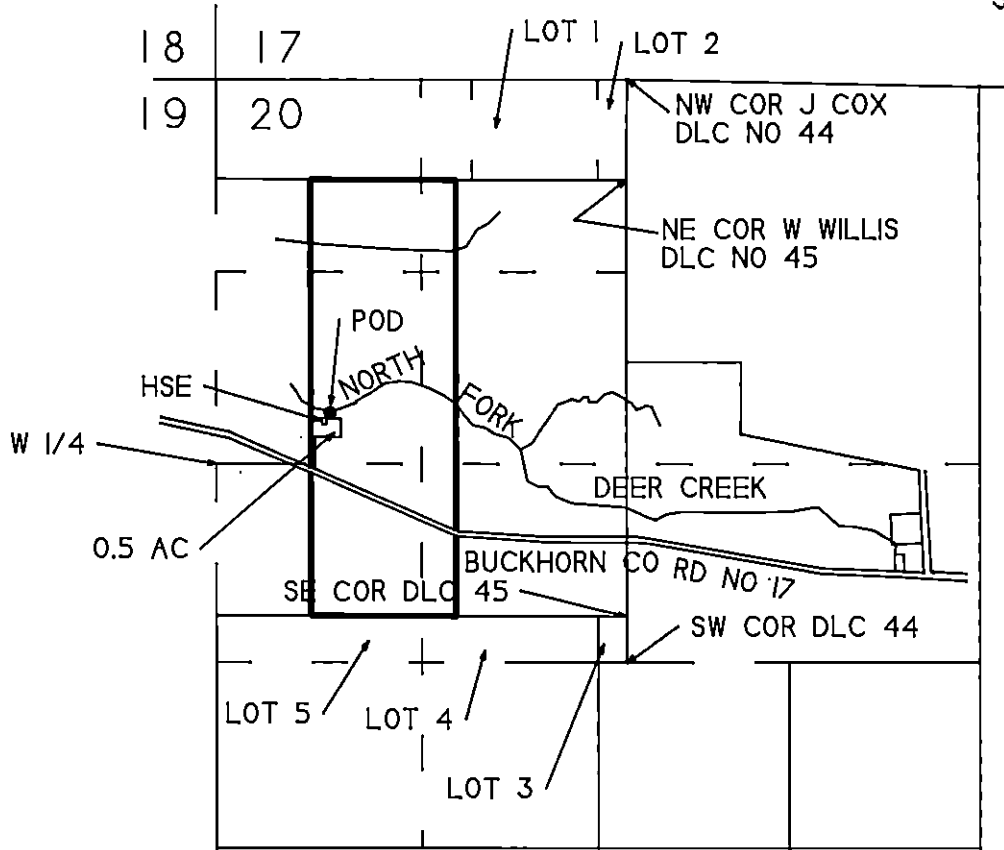

POD IS 350 FT N AND 780 FT E FROM W 1/4 COR SEC 20

# VESTED WATER RIGHT MAP

PRE-1909 CLAIM OF BENEFICIAL USE

Application No. 37890 Permit No. 28427

IN NAME OF

Chester G. Campbell

Surveyed July 17, 1990, by M E Farr

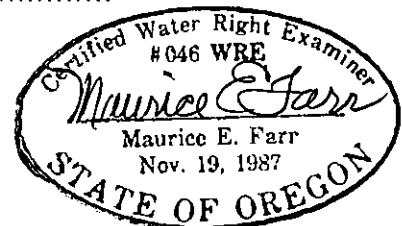

6-92