

STEPHEN H. FORD & ASSOCIATES

302 TIFFANY BUILDING
797 WILLAMETTE STREET
PHONE DI 4-1852
EUGENE, OREGON

S. H. FORD, PHONE DI 5-3935
BOX 360, RT. 5, EUGENE

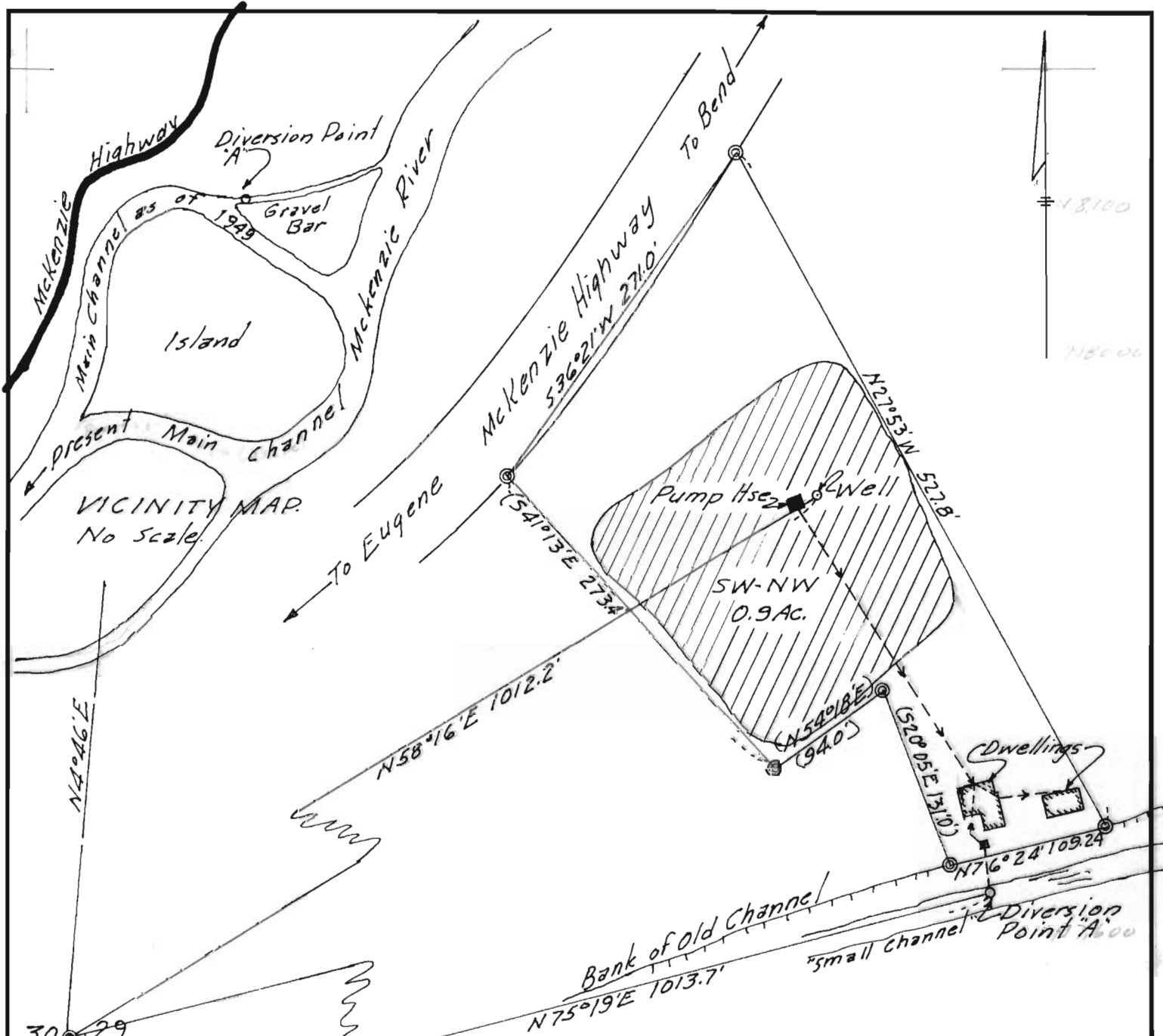

Application No. 38258
Permit No. 28508

MAP FOR
MRS GENEVRA DAVIS
SW 1/4 - NW 1/4 5 29-T165-RAE. W.M.
Scale: 1"=50' Nov. 1962.

Application No. G-2519
Permit No. G-2411

RECEIVED
DEC 3 1962
STATE ENGINEER
ALFRED BRIGGS