

W.R. 806

# DELBERT C. & BEULAH HARGAN

SECS. 13, 14, 23 & 24, T. 10 S., R. 2 W., W.M., LINN CO., ORE.

Scale: 1" = 10 Chains

December 14, 1962

ORRIS A. CARNEGIE  
COUNTY SURVEYOR

REGISTERED  
OREGON  
LAND SURVEYOR

*Orris A. Carnegie*

MAY 8, 1947  
ORRIS A. CARNEGIE  
213

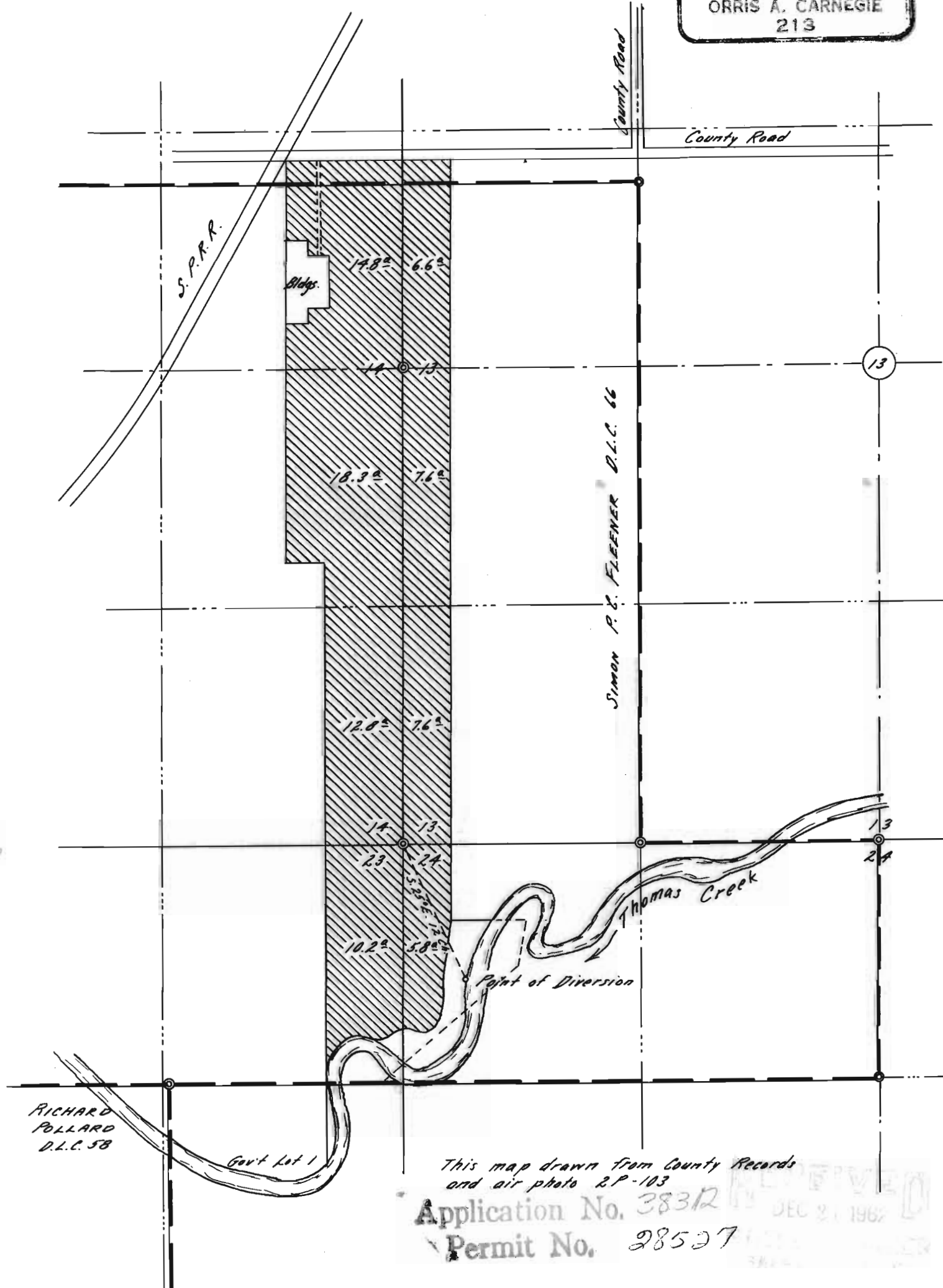

1514  
2223

RICHARD  
POLLARD  
D.L.C. 58

Gov't Lot 1

This map drawn from County Records  
and air photo RP-103  
Application No. 38312  
Permit No. 28527

RECEIVED  
DEC 21 1962