

1212

Map of C. B Measor Water Right

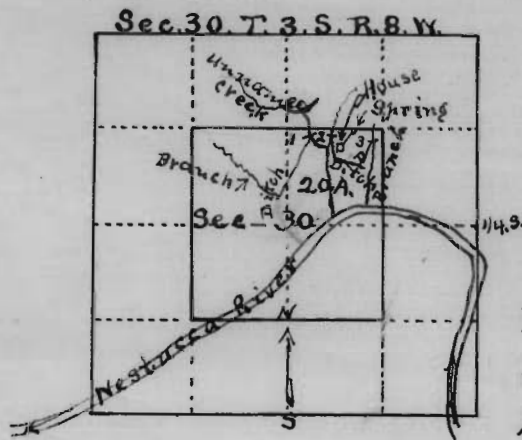

Figures 1-243 indicate the location of the dams. No. 1. bears $N. 61^{\circ} W.$ 40.20 chs. from $1/4 S.$ corner on east line of sec. 30.

CERTIFICATE OF SURVEYOR

I A.M. Austin of Tillamook, do hereby certify that this map was made from notes taken during an actual survey made by me on March 6th, 1916. and that it correctly represents the works described in the accompanying application, together with the location of streams and other ditches in the immediate vicinity, and has written thereon the area in each smallest legal subdivision which it is proposed to irrigate.

A.M. Austin Surveyor.

12127

Application No. 4815
Permit No. 2855

OFFICE OF STATE ENGINEER
RECEIVED
MAR 23 1916
SALEM, OREGON.

1212