

W.R. 810
HARLAN & HELEN EASTMAN
 SECS. 3 & 10, T. 10 S., R. 2 W., W.M.
 LINN CO., ORE.

Scale: 1" = 10 Chains

January 14, 1963

ORRIS A. CARNEGIE
 COUNTY SURVEYOR

Revised: March 8, 1963

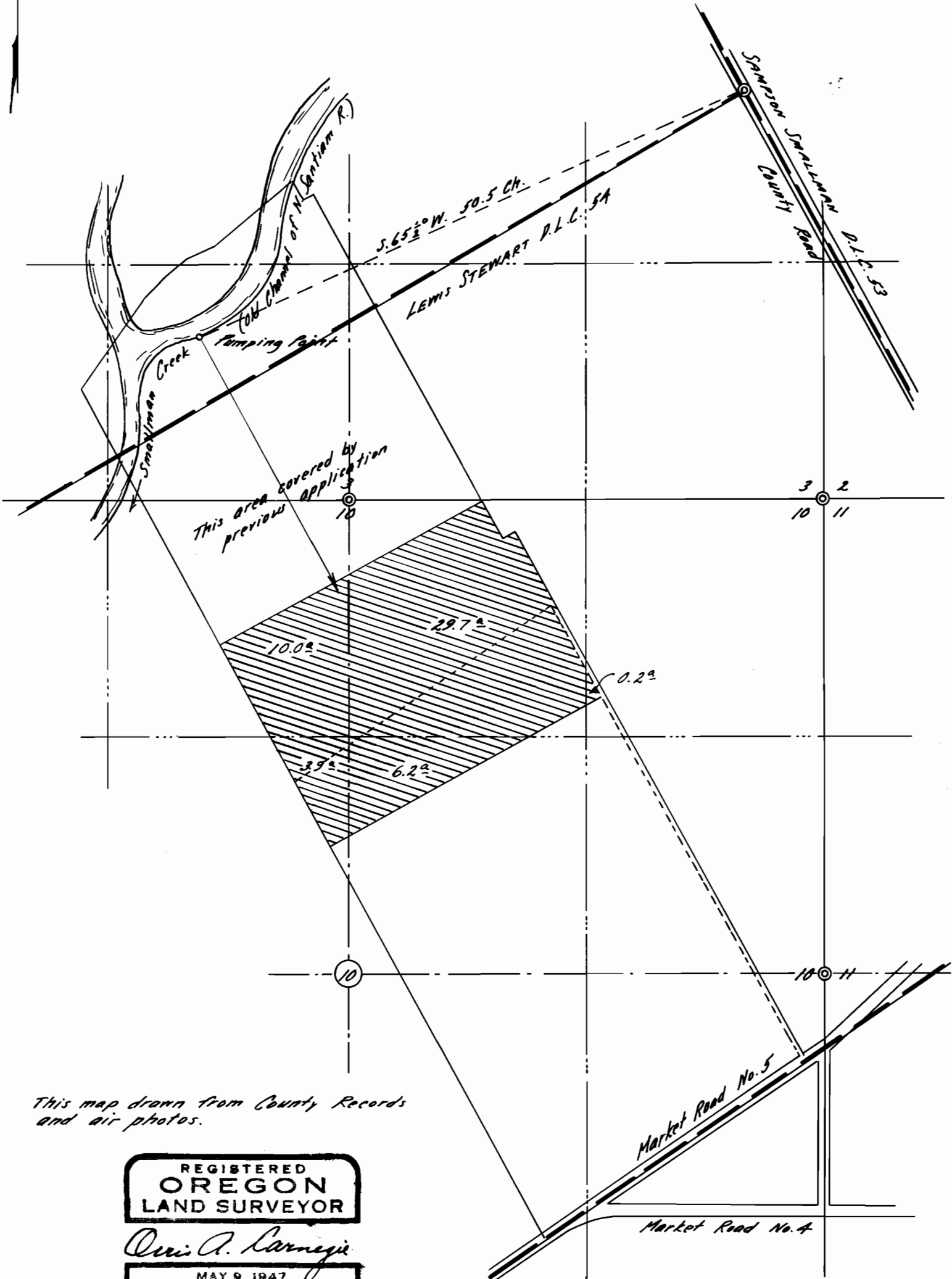
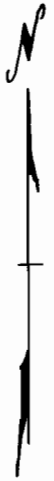

This map drawn from County Records and air photos.

REGISTERED
OREGON
 LAND SURVEYOR

Orris A. Carnegie

MAY 9, 1947
 ORRIS A. CARNEGIE
 213

Market Road No. 5

Market Road No. 4

38364
 28591