

No 58-3-47  
 Water Rights Survey for  
 THOMAS THARP

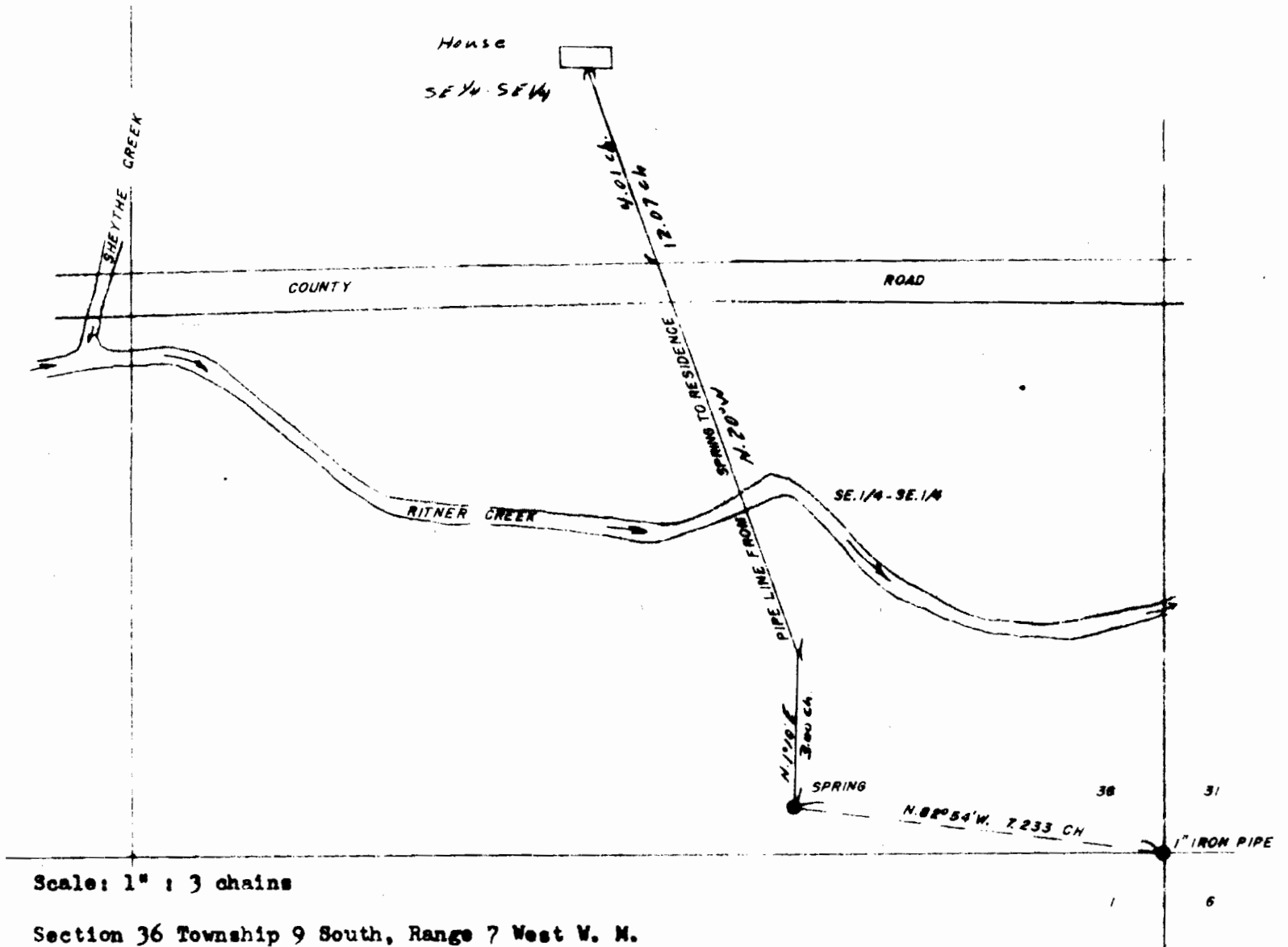

Scale: 1" = 3 chains

Section 36 Township 9 South, Range 7 West W. M.  
 Polk County, Oregon

I, Ralph G. Barnes, Registered Land Surveyor, 990 Shipping Street NE., Salem, Oregon, do hereby certify that this map was made from notes taken during an actual survey made by me on March 12, 1958.

*Ralph G. Barnes*



Application No. 38469  
 Permit No. 28646