

T. 16 S. R. 3 W. W. M.

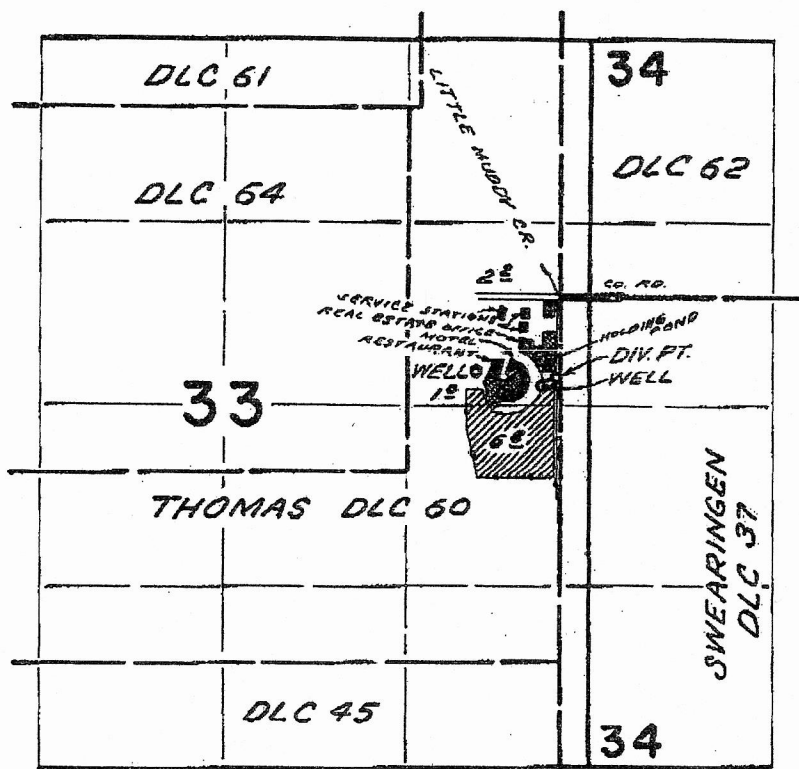

WELLS LOCATED; 540' S. & 610' W; 650 S. & 130' W.
 DIV. PT. LOCATED 580' S. & 30' W
 ALL FROM NW COR SWEARINGEN DLC 64

 CREEK ONLY  WELLS & CREEK

FINAL PROOF SURVEY UNDER

Application No. 37833 Permit No. 28696
 IN NAME OF

VIRA CORPORATION

Surveyed APR. 30 1969, by D. BUELL