

Sec 10

1/4 C 50

NEC 15

Agnes M Geary
10 acres.
NE NE Sec 15

T 38 S R 2 W.

OFFICE OF STATE ENGINEER
RECEIVED
APR 4 1916
SALEM, OREGON

Application No. 4637
Permit No. 2879

Cent Sec 15 1585 ch

JF Griffin DLC 48

20 ch

Lot 2

45 ch

Lot 1

SW 1/4 SE 1/4 Sec 15
T 38 S R 2 W W.M.

N 6° 48' E 209.00

N 24° 38' E 206.70

N 45° 00' E 196.00

N 26° 24' E 410.00

Proposed Ditch Line

Murphy Creek

Scale 1" = 400'

Plan of Agnes M Geary's
Application No. 838 Proposed irrigation Ditch.
Permit No. 412

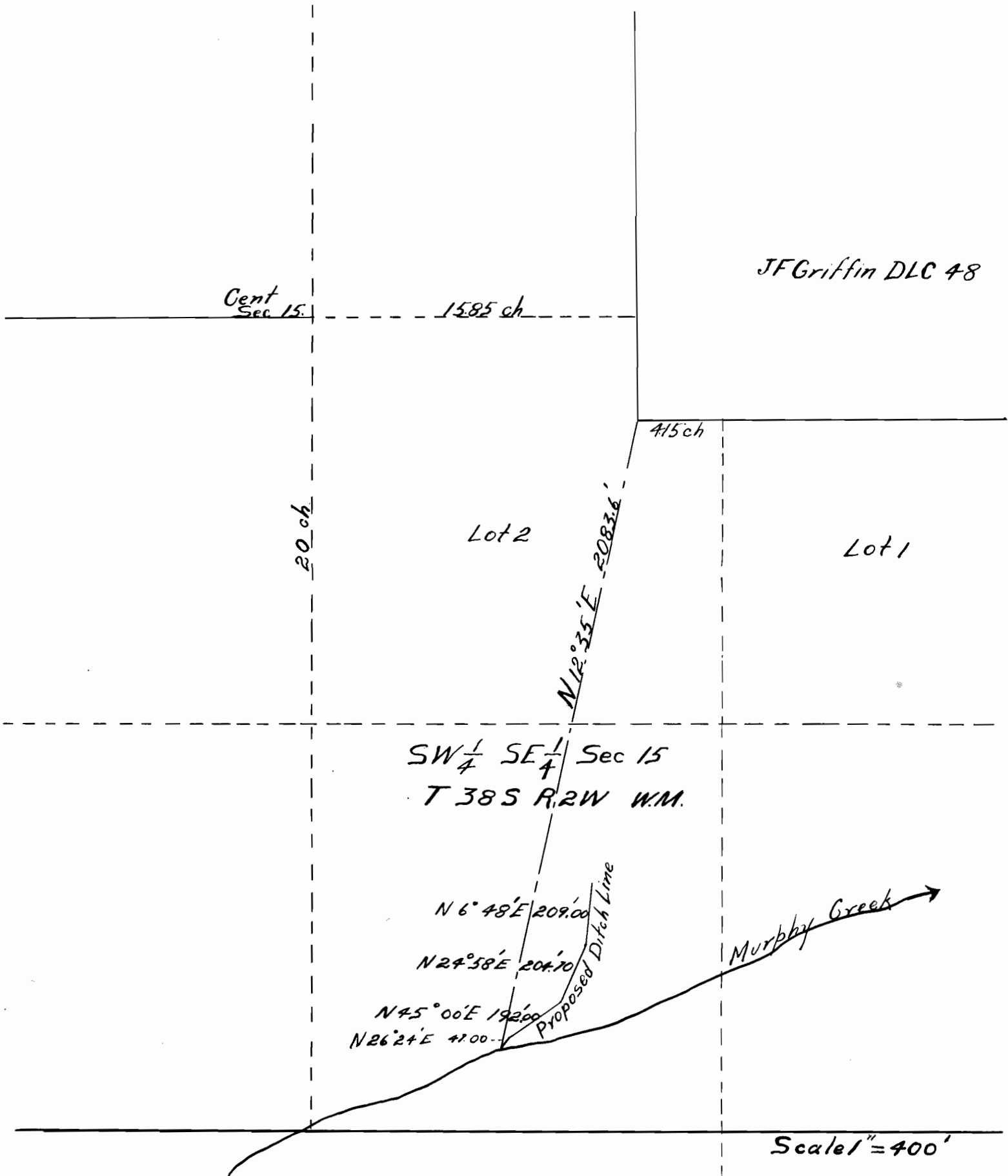

Plan of Agnes M Geary's
 Application No. 838 Proposed irrigation Ditch.
 No. 412