

STATE ENGINEER
SALEM, OREGON

STATE ENGINEER
SALEM, OREGON

T265 R.G.W. SEC. 13 & 18

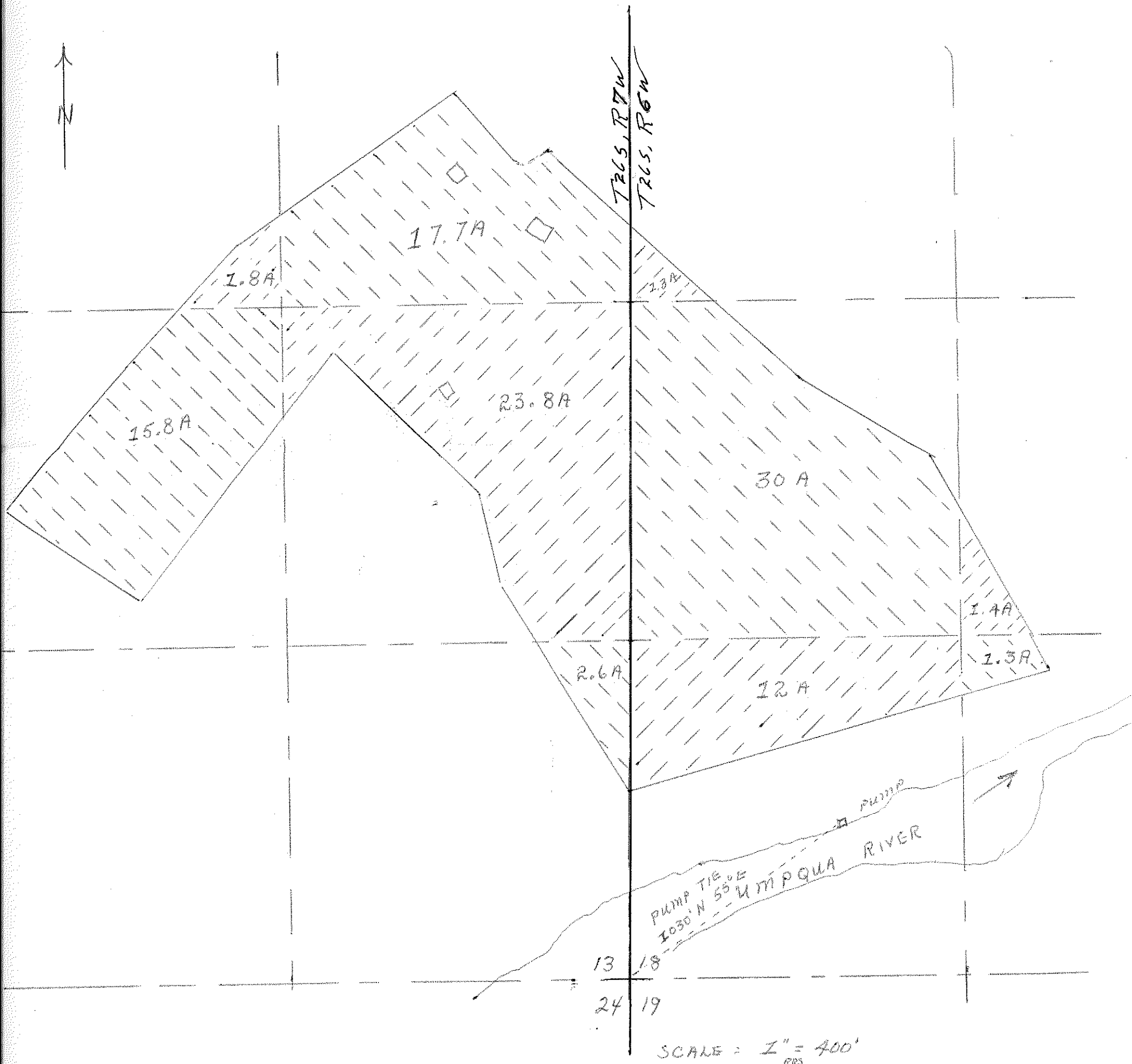

Application No. 39035
Permit No. 29072

WATER PERMIT APPLICATION
FOR

JOHN & GEORGE MCKEE
RT 3 BOX 1005
ROSEBURG, ORE