

R-3866
29166 15

34-6-2

T.34S.R.6W.W.M.

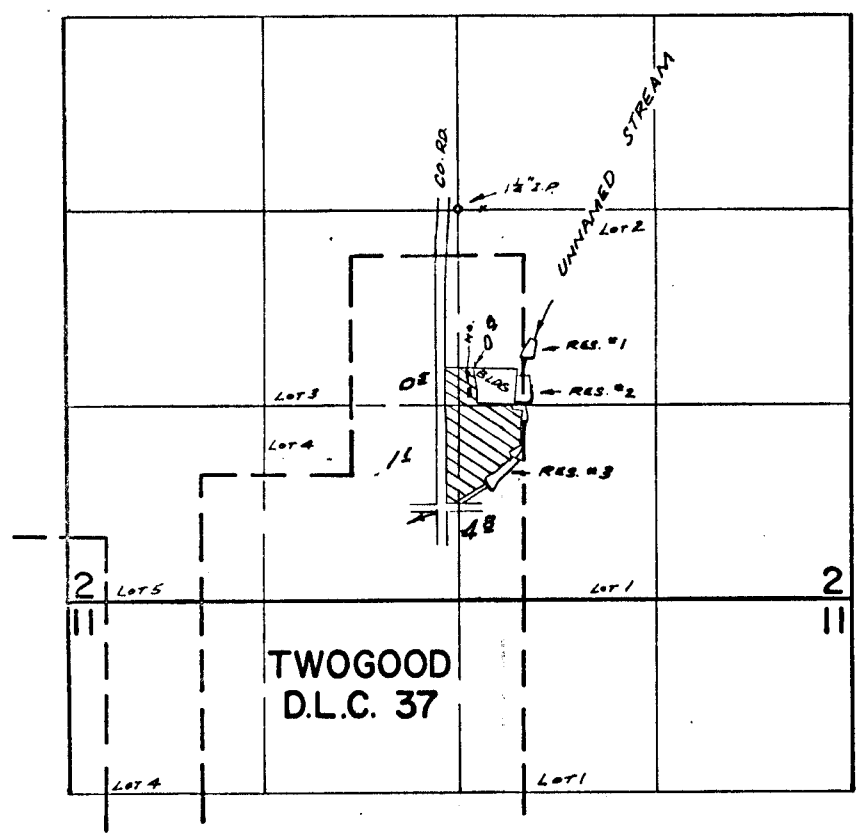

DIV. PTS. LOC: RES. #1 - 460'E. of 1010'S. ; RES. #2 - 460'E. of 1320'S. ;
RES. #3 - 190'E. of 1890'S. ALL FROM CENTER SEC. 2

FINAL PROOF SURVEY UNDER

Application No. R-39060 / 39061 Permit No. R-3866 / 29166
IN NAME OF

TOM E. HARDWICK

Surveyed APR. 15 1970, by R. MUGKEN