

T.38 S. R.4 & 5 W. W.M.

RECEIVED
APR 17 1981
WM. DIST. 14
GRANTS PASS, ORE.

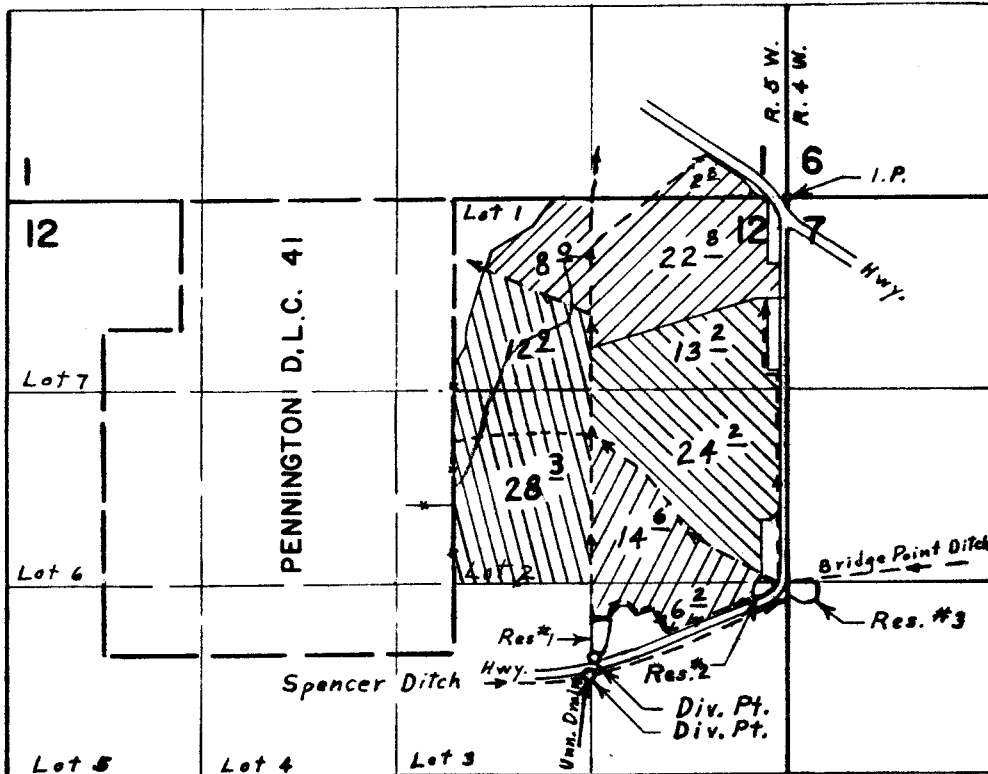

Div. Pts. located: 3270' S. & 1340' W.; 3140' S. & 1300' W.;
 Res. #1, 2900' S. & 1220' W.;
 Res. #2, 2630' S. & 70' W.; Res. #3, 2650' S. & 10' E.; all from
 N. E. Corner Section 12

Sources

- Drain & Res. #1
- Drain & Res. #1, 2, 3
- Drain & Res. #3
- Drain & Res. #1, 2

FINAL PROOF SURVEY UNDER

R-38697 R-3882
 Application No. 38698 Permit No. 29199
 IN NAME OF

FIELDS & STONE CORP.

Sept. 24, 1971 L. E. Gould
 Surveyed June 25, 1965, by C. GARDNER.

L.E.G.
1965-N, 1971-V, & 1975-X