

STEPHEN H. FORD & ASSOCIATES

302 TIFFANY BUILDING
797 WILLAMETTE STREET
PHONE DI 4-1852
EUGENE, OREGON

S. H. FORD, PHONE DI 5-3935
Box 360, RT. 5, EUGENE

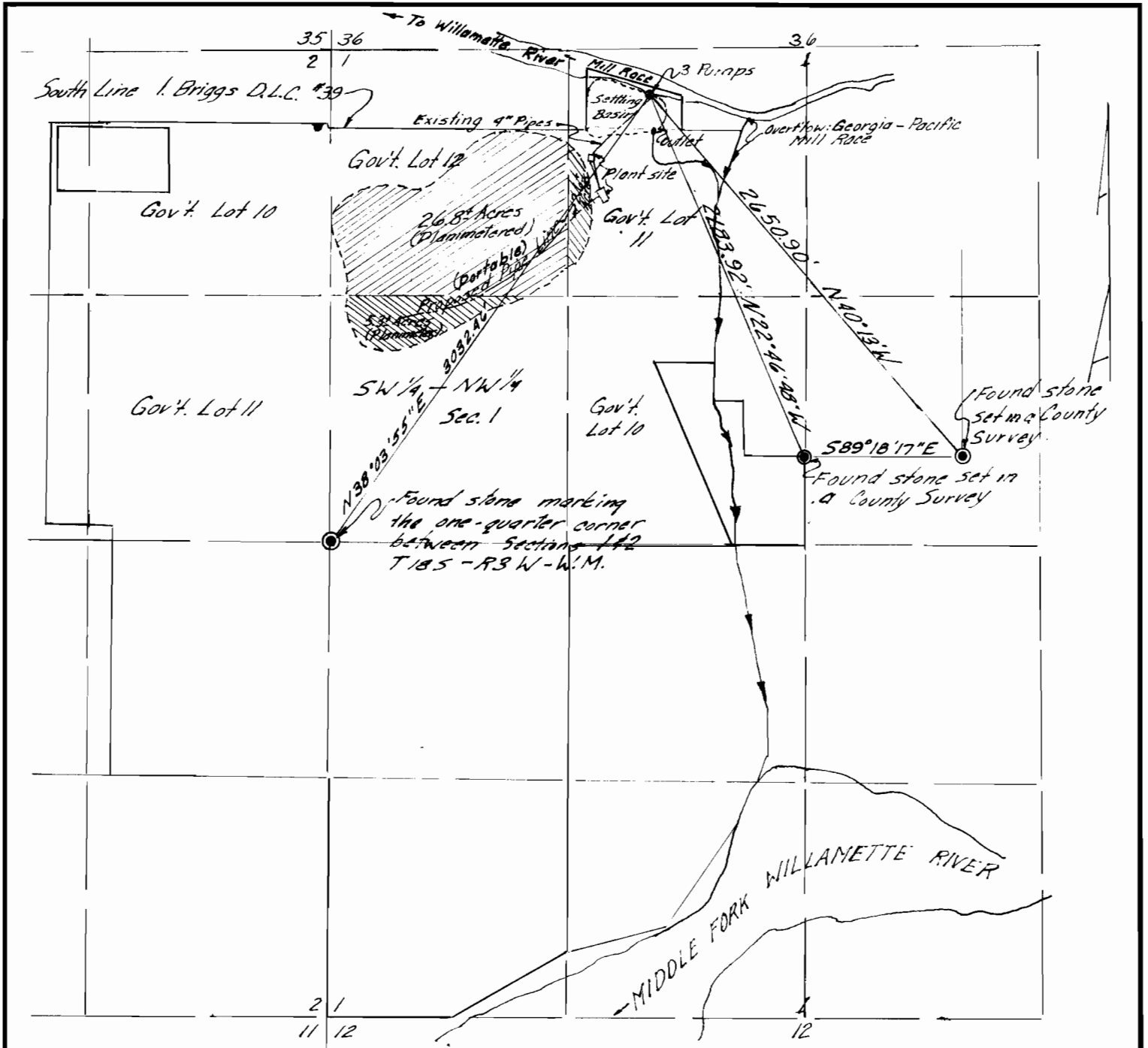

Note: This map is prepared from record data and actual field survey. All bearing shown are based on the assumption that the line between the two County Survey stones bears $589^{\circ}18'17''E$

WATER RIGHT MAP
PREPARED FOR
SPRINGFIELD SAND & GRAVEL
Sec. 1 - T185 - R3W - W.M.
Feb. 22, 1963 Scale: 1"=800'

Application No. ~~6-2921, 39170, 39171~~
Permit No. 29217