

"McKENZIE PALISADES"

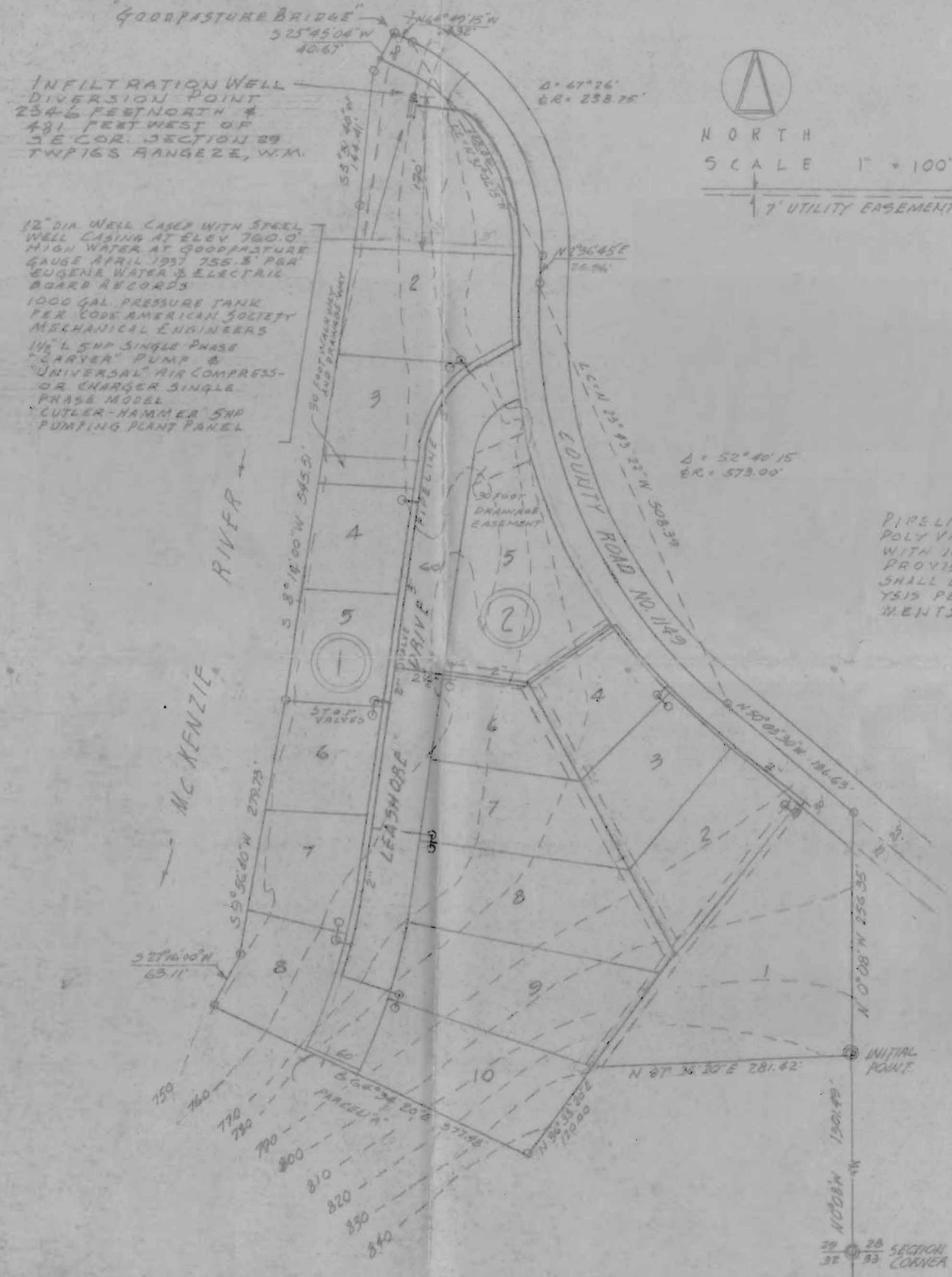

DESCRIPTION

BEGINNING AT A POINT WHICH BEARS N 0° 08' W 1301.49 FEET FROM THE CORNERS OF SECTIONS 28, 29, 32 & 33, T16 S, R2 E, W.M., RUN THENCE N 0° 08' W 256.35' TO THE CENTERLINE OF COUNTY ROAD NO. 1149 THENCE N 50° 03' 30" W ALONG CENTERLINE OF SAID ROAD 186.63', THENCE S 24° 00' ALONG THE ARC OF A 573.00' RADIUS CURVE RIGHT (THE LONG CHORD BEARS N 29° 43' 22" W 508.39'), THENCE N 2° 36' 45" E 26.96', THENCE 280.97' ALONG THE ARC OF A 238.75' RADIUS CURVE LEFT (THE LONG CHORD OF WHICH BEARS N 31° 06' 15" W 265.06'), THENCE N 64° 49' 15" W 243.2' CONTINUING ALONG CENTERLINE OF SAID ROAD, THENCE S 25° 45' 04" W 40.67' LEAVING SAID ROAD & RUNNING ALONG THE EAST MEANDER LINE OF THE MCKENZIE RIVER, THENCE CONTINUING ALONG SAID MEANDER LINE S 5° 51' 40" N 144.41', THENCE S 8° 14' W 545.51', THENCE S 9° 56' 40" W 279.73', THENCE S 27° 16' W 63.11' THENCE S 64° 34' 20" E 371.48' LEAVING SAID MEANDER LINE, THENCE N 76° 38' 20" E 120.00', THENCE N 87° 36' 20" E 281.42' TO POINT OF BEGINNING IN LAKE COUNTY ORE.

PIPELINES FROM PRESSURE TANK SHALL BE POLY VINYL CHLORIDE BEARING NSF SEAL WITH 100 P.S.I. WORKING PRESSURE. PROVISION FOR AUTOMATIC CHLORINATION SHALL BE MADE IF BACTERIOLOGICAL ANALYSIS PER STATE BOARD OF HEALTH REQUIREMENTS INDICATES NECESSITY.

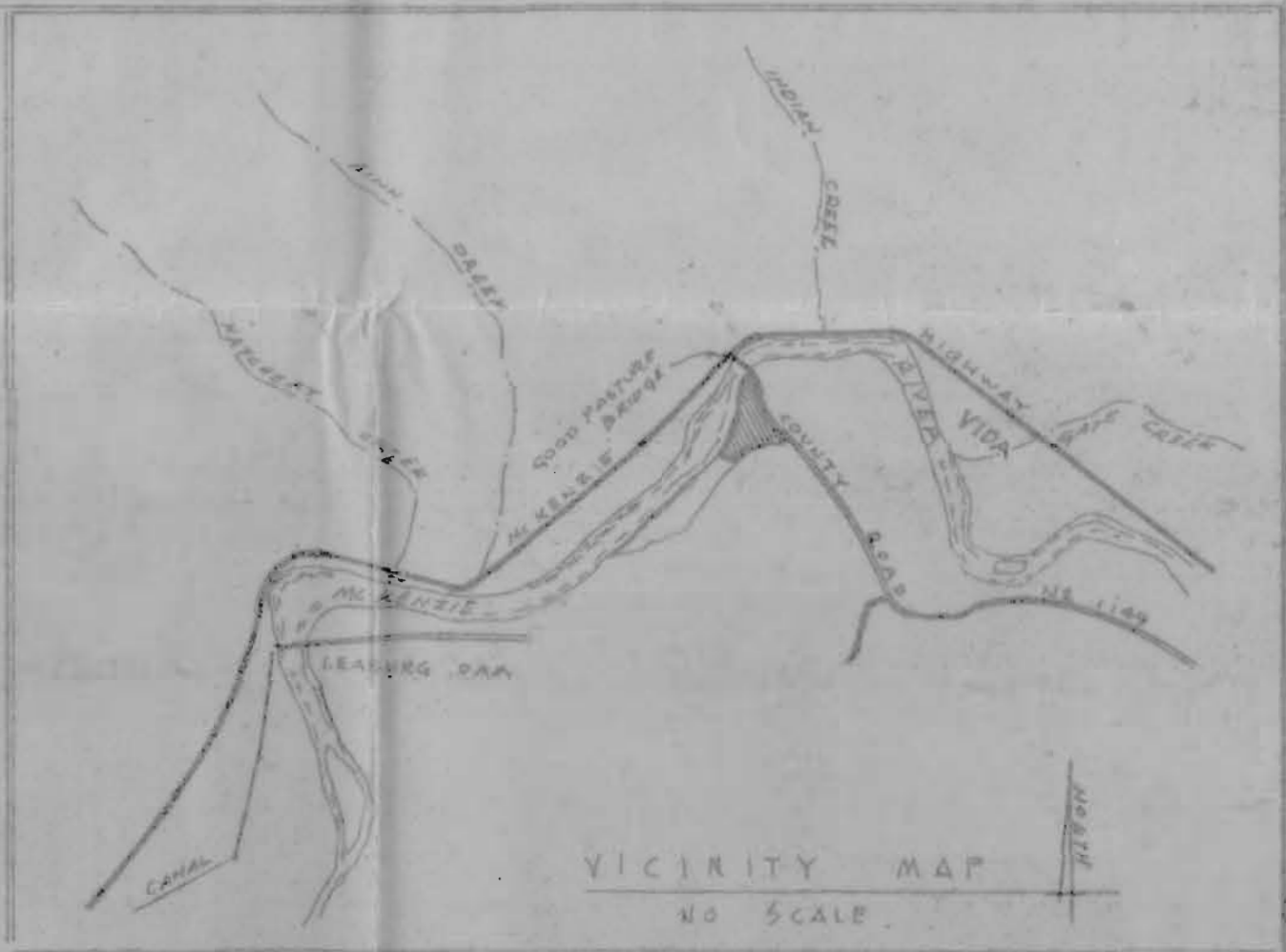

WATER RIGHT APPLICATION MAP  
 FOR JOHN E. STEARNS  
 SECTION 29, TWP 16 S, R 2 E, W.M.  
 LAKE COUNTY, OREGON  
 WESTERN ENGINEERING CONSULTANTS  
 1445 WILLAMETTE ST. EUGENE, ORE.  
 DECEMBER 1963  
 SCALE 1 INCH = 100 FEET.

Application No 39306  
 Permit No. 29274

RECEIVED  
 DEC 17 1963  
 STATE ENGINEER  
 LANE COUNTY