

WATER RIGHT APPLICATION MAP
 ERNEST & EUGENIA LOUVRING
 SECTIONS 4 & 5 T18S, R4W, W.M.
 EIMSTAD & ASSOCIATES
 1717 WASHINGTON
 MARCH, 1964

SCALE
 1 INCH = 500 FEET

THIS IS CLR PROPERTY

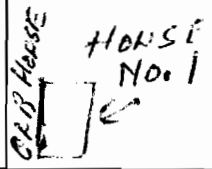
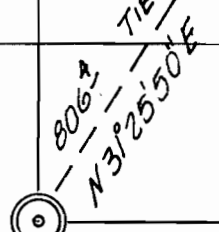
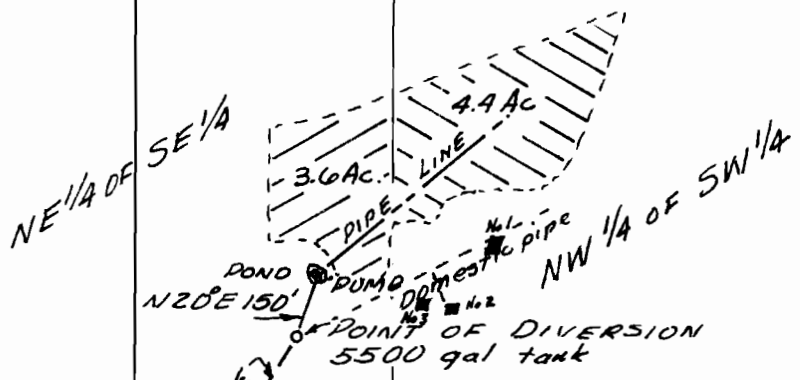

SW CORNER E. BAILEY D/C NO. 40
 1/2" Iron pipe & bearing trees

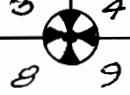
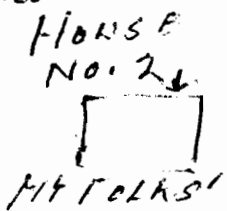
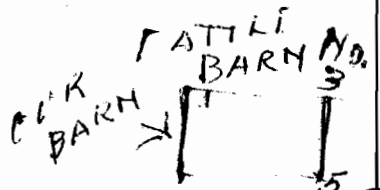

WILLIAM A. EIMSTAD
 Surveyor
 Eugene, Oregon
 William A. Eimstad

I WILLIAM A. EIMSTAD OF EUGENE OREGON DO HEREBY CERTIFY THAT THIS MAP WAS MADE FROM NOTES TAKEN DURING AN ACTUAL SURVEY MADE BY ME ON FEBRUARY 26, 1964. William A. Eimstad Application No. 39502

Permit No. 29397