

— MAP —

Accompanying application of Mrs OLA CROFT for permit to appropriate the waters of Springs tributary to Birdseye Creek tributary to Rogue River Jackson County, Oregon.

May 30th 1916.

Fred. N. Cummings. C.E.

TP. 36. S. R. 4. W. W. M.

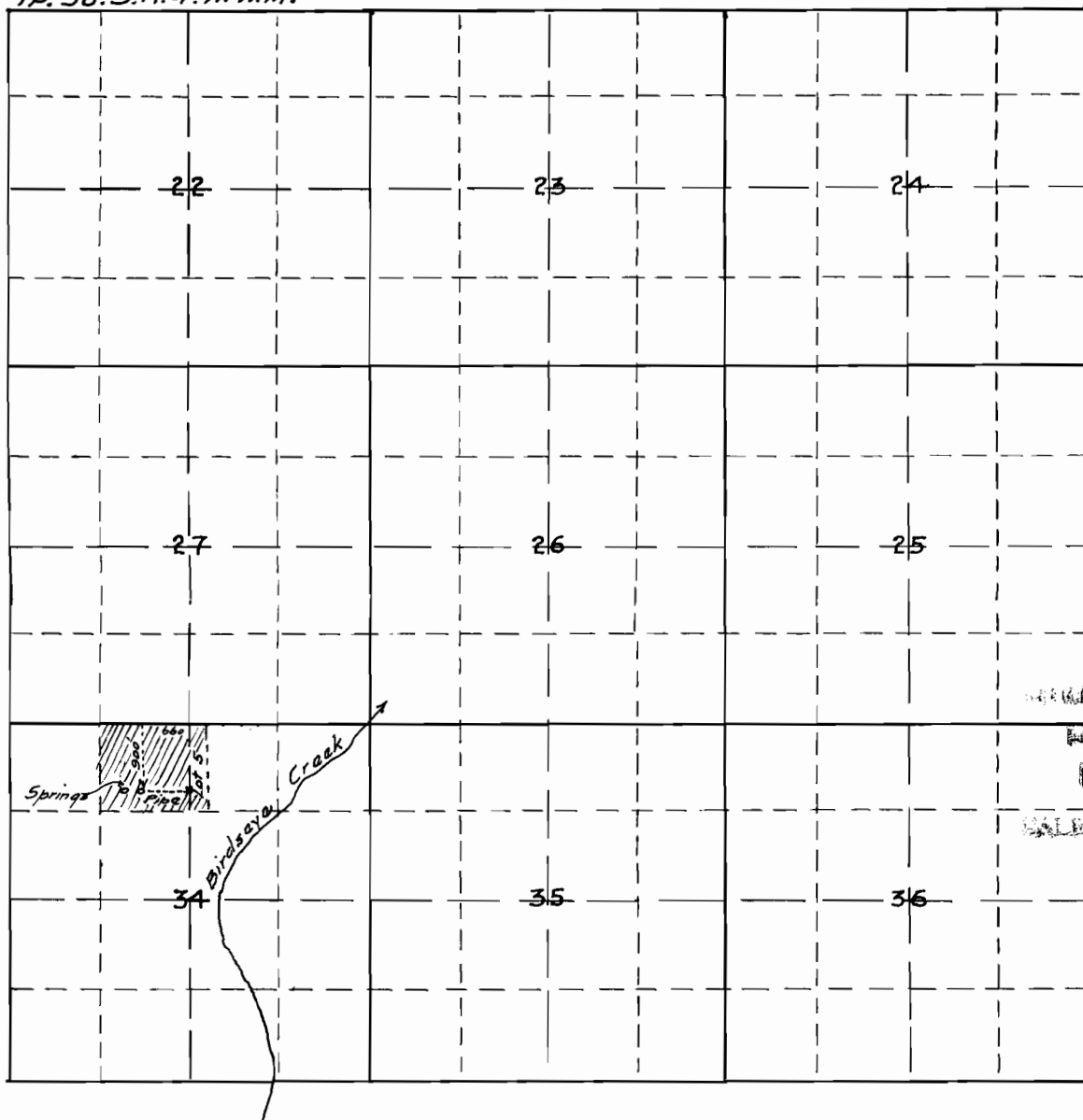

Map made from plat of Ola Crofts holdings, and measurements taken on ground locating Springs.

Fred. N. Cummings, C.E.

Medford, Oregon.

4937
2943