

W.R. 825

KYLE B. & MARY E. FOLSOM

SEC. 20, T. 10 S., R. 2 W., W.M.

LINN CO., ORE.

Scale: 1" = 10 Chains

March 9, 1964

ORRIS A. CARNEGIE
COUNTY SURVEYOR

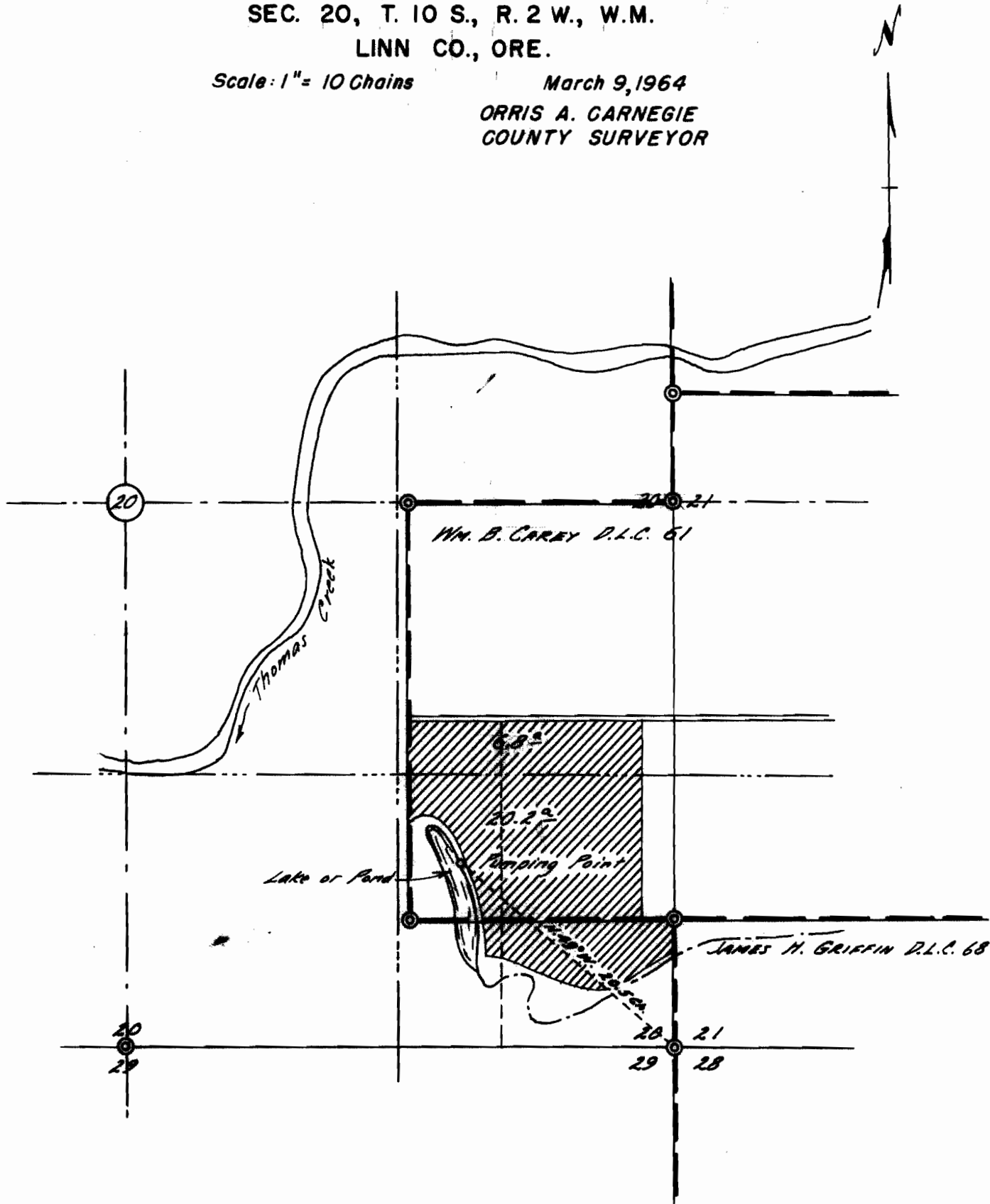

This map drawn from County Records

REGISTERED
OREGON
LAND SURVEYOR

Orris A. Carnegie

MAY 9, 1947
ORRIS A. CARNEGIE
213

Application No. 39632
Permit No. 29449