

Project Date

Amount surveyed
Mts. Chum. Links

Completed

Completed

1875

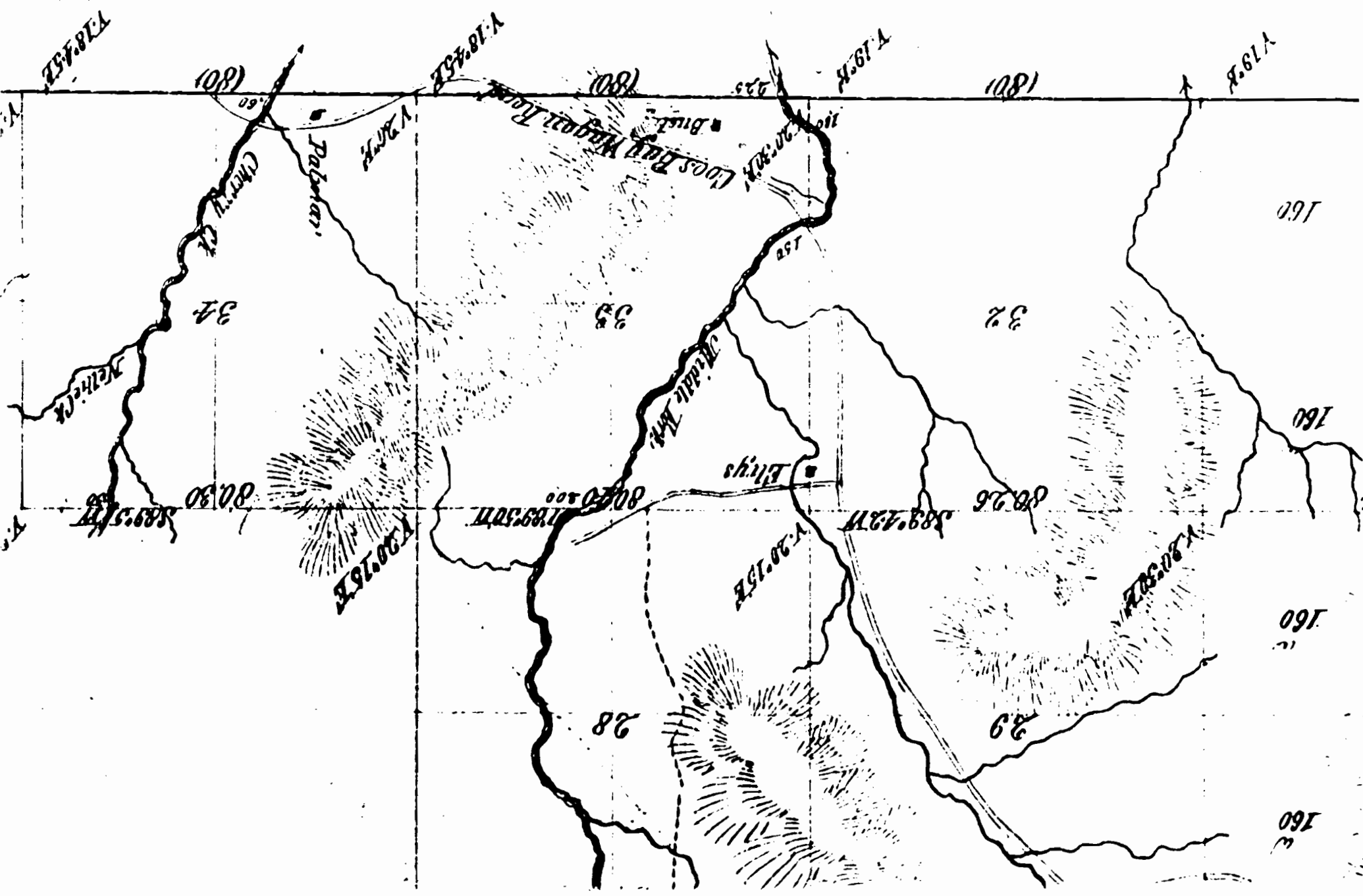

275-114

275-11W

Sec. 29 Sec. 28 Sec. 27 Sec.

Sec. 32 Sec. 33 Sec. 34 Sec.

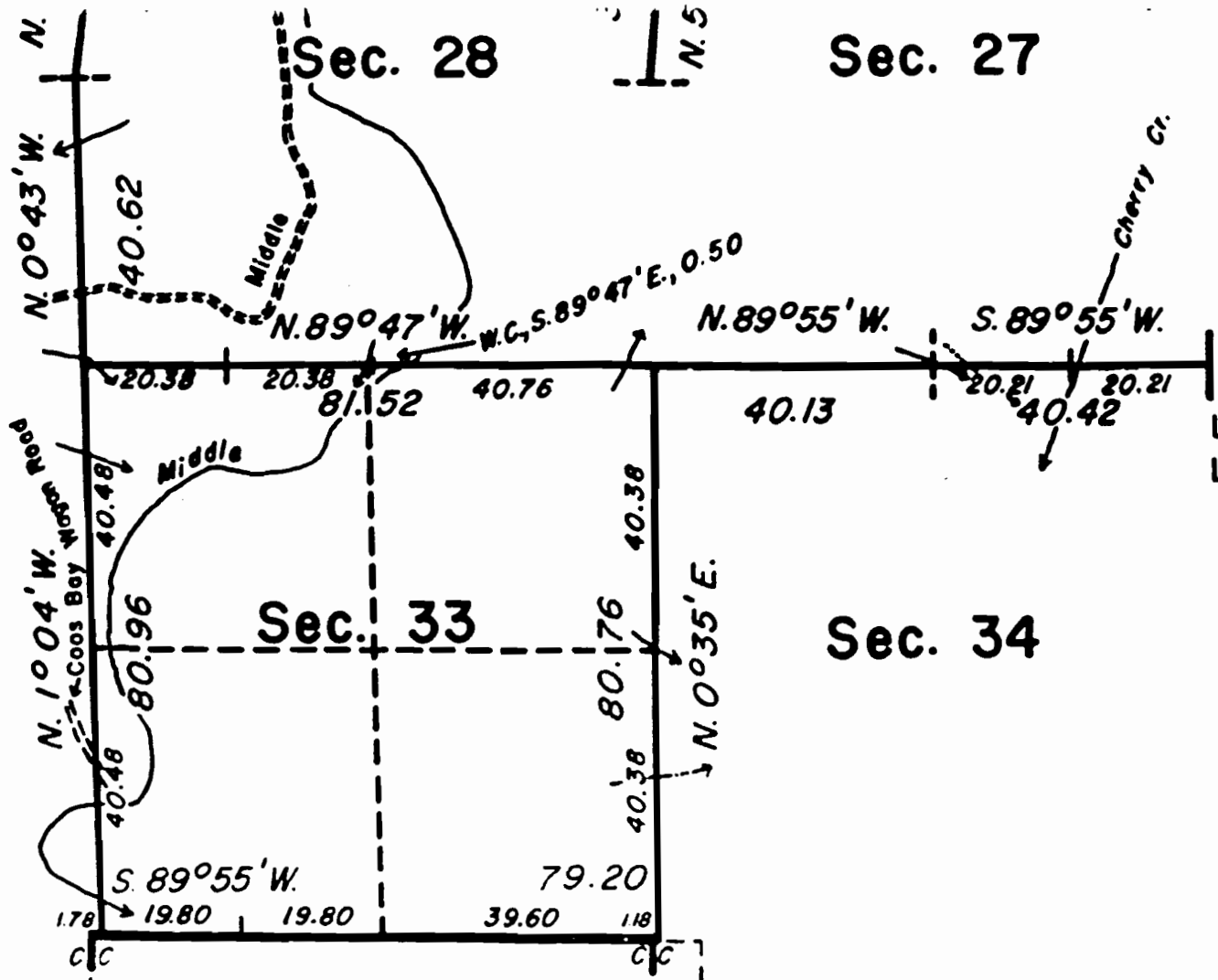

Latitude $43^{\circ} 11.7$
Longitude $123^{\circ} 5$

SIXTH STANDARD PARALLEL SOUTH

Resurvey by Floyd A. Brooks and
Donald R. Beck in 1966-67

Sec. 5 Sec. 4 Sec. 3

1977

T. 28 S., R. 11 W.