

W.R. 826

SPRING HILL COUNTRY CLUB, INC.

SECS. 30 & 31, T. 10 S., R. 3 W., W.M., BENTON CO., ORE

Scale: 1" = 10 Chains

March 11, 1964

Linn Co.
Benton Co.

REGISTERED
OREGON
LAND SURVEYOR

Oris A. Carnegie

MAY 9, 1947
ORRIS A. CARNEGIE
213

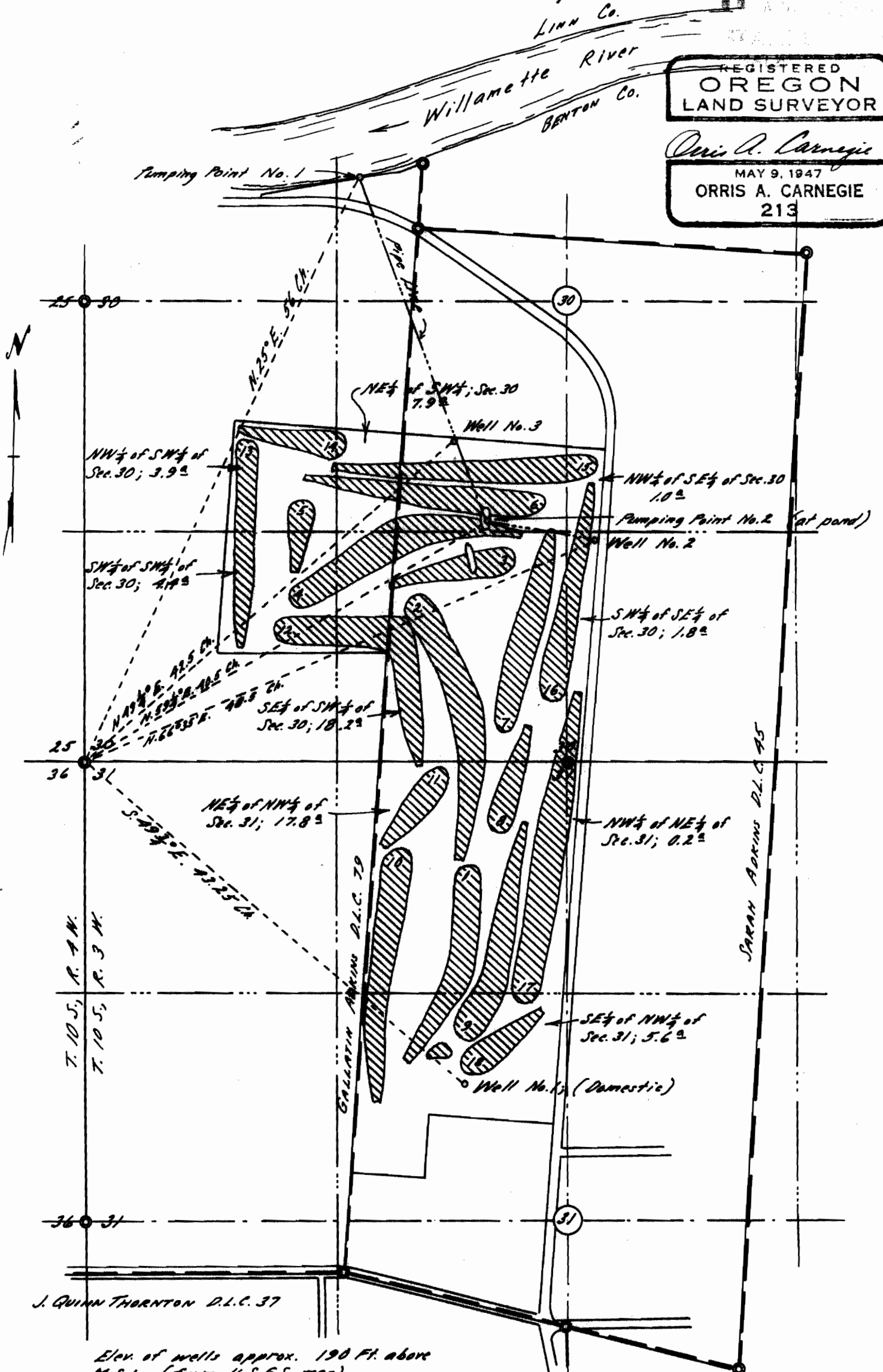

Elev. of wells approx. 190 Ft. above M.S.L. (from U.S.G.S. map)

G-2826 Application No. 39726
G-2827 Perm. No. 20551