

W.R. 830

MRS. MINNIE HUFFMAN

SEC. 34, T. 10 S., R. 2 W., W.M., LINN CO., ORE.

Scale: 1" = 10 Chains

April 24, 1964

ORRIS A. CARNEGIE
COUNTY SURVEYOR

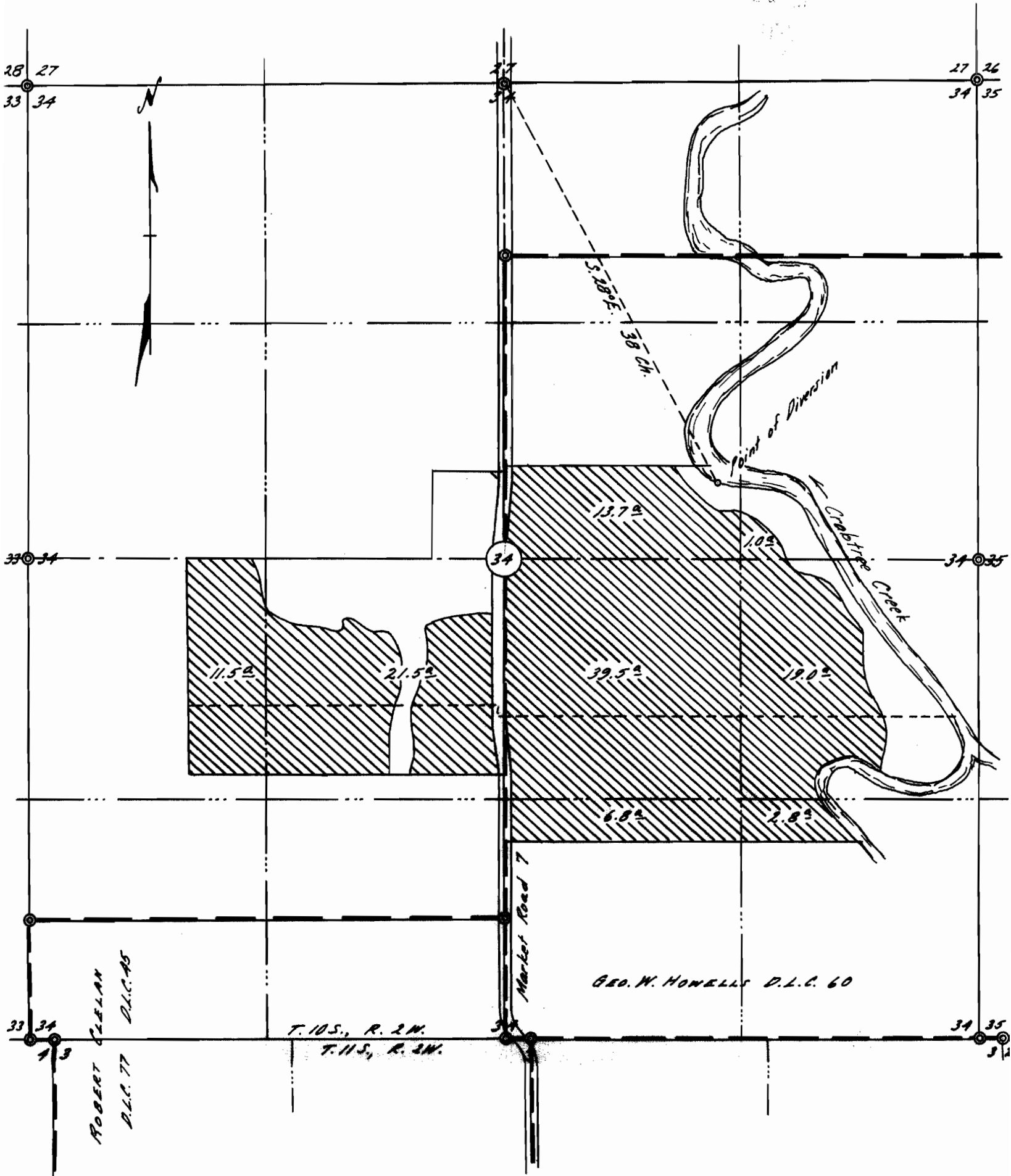

This map drawn from County Records (C.S. 946, 974 and 4449) and from air photo 2 P 65

REGISTERED
OREGON
LAND SURVEYOR

Orris A. Carnegie
MAY 9, 1947
ORRIS A. CARNEGIE
213

Application No. 39815
Permit No. 29647