

KNOW ALL MEN BY THESE PRESENTS, that THE FIELDCREST CORPORATION, organized and existing under and by virtue of the laws of the State of Oregon, does hereby make, establish and declare the annexed map of "ROLLINGWOOD" as described in the accompanying surveyors certificate to be a true and correct map and plat thereof, all lots being of the dimensions shown on said map and all streets of the widths therein set forth, and we do hereby dedicate to the use of the public as public ways forever all streets represented on said map.

IN WITNESS WHEREOF said FIELDCREST CORPORATION has caused these presents to be executed by its president and secretary and its corporate seal to be hereunto affixed by order of its board of directors this 7th day of MARCH 1961. THE FIELDCREST CORPORATION By Fred E. Weber President By Mary A. LaBerteu Secretary

STATE OF OREGON COUNTY OF CLACKAMAS ss

THIS CERTIFIES that on this 7th day of MARCH 1961 before me, the undersigned a notary public in and for said state and county, personally appeared FRED E. WEBER and MARY A. LABERTEU, to me known to be the president and secretary, respectively, of THE FIELDCREST CORPORATION, the corporation above named, who being first sworn did say that the above instrument was the free act and deed of said corporation. IN TESTIMONY WHEREOF, I have hereunto set my hand and affixed my official seal the day and year first in this my certificate written.

Kathryn Jean Steger NOTARY PUBLIC FOR THE STATE OF OREGON My Commission expires SEPT. 22, 1964

I, R.A. Martin, being first duly sworn, depose and say that I have correctly surveyed and marked with appropriate monuments the lands represented on the annexed map of "ROLLINGWOOD" that at the initial point of said survey I drove a 2"x36" galvanized iron pipe 6" below the surface of the ground at a point which is S88°45'E - 1055.87' and N0°26'30"E - 20.0' from the quarter corner on the west line of Sec. 23 T.1S., R.1W., W.M. thence from said initial point I ran S88°45'E - 325.63'; thence N.0°26'30"E. 148.0'; thence S.88°45'E. 278.31'; thence N.1°15'E. 248.99' to the center of Fanno Creek; thence along the center of Fanno Creek the following courses and distances, N.61°55'20"W. 51.96'; N.57°05'40"W. 40.50'; N.38°39'40"W. 25.61'; N.22°02'10"E. 45.31'; N.32°00'20"E. 56.60'; N.43°31'50"E. 82.76'; N.4°30'10"E. 38.12'; N.24°26'40"W. 24.17'; N.63°23'20"W. 134.18'; N.49°54'W. 24.84'; N.1°47'20"W. 64.03'; N.59°02'10"W. 23.32'; N.77°33'W. 78.85'; N.71°34'W. 37.95'; N.44°27'20"W. 109.51'; thence S.35°20'03"W. 183.39'; thence S.54°39'57"E. 82.12'; thence along the arc of an 1150' radius curve 78.0' (Δ=3°33'10", L.C. bears S.40°34'56"W. 77.98'); thence S.51°21'39"E. 100.0'; thence along the arc of an 1050' radius curve 639.86' (Δ=34°54'55", L.C. bears S.21°10'54"W. 630.00'); thence S.0°26'30"W. 25.0' to the initial pt.

This tracing is an exact copy of the original plat of "ROLLINGWOOD"

R.A. Martin Prof. Land Surveyor of Oregon #500

Subscribed and sworn before me this 7th day of MARCH 1961.

Kathryn Jean Steger Notary Public for the State of Oregon My commission expires SEPT. 22, 1964

APPROVED March 15, 1961 Planning Commission for Beaverton, Oregon By Ralph A. Suedtke

APPROVED April 5, 1961 H.P. Barrow County Surveyor

ATTEST: April 14, 1961 Roger Thomssen County Clerk

APPROVED April 12, 1961 Helen Steimke Assessor By Clued Halsey Deputy

APPROVED April 13, 1961 Joe A. Jaroso County Judge Andrew A. Wient County Commissioner

By Deputy

All taxes 1960-61 and prior are paid as of 11-15-60 & 12-16-60.

R. H. Busch Sheriff By Estelle Hoelger Deputy

Stephen M. Long County Commissioner

ROLLINGWOOD

Section 23, T.1S., R.1W., W.M. Washington County, Oregon December 1960 Scale 1"=80' Surveyed by R.A. Martin

RECEIVED JUN 9 1964 STATE ENGINEER

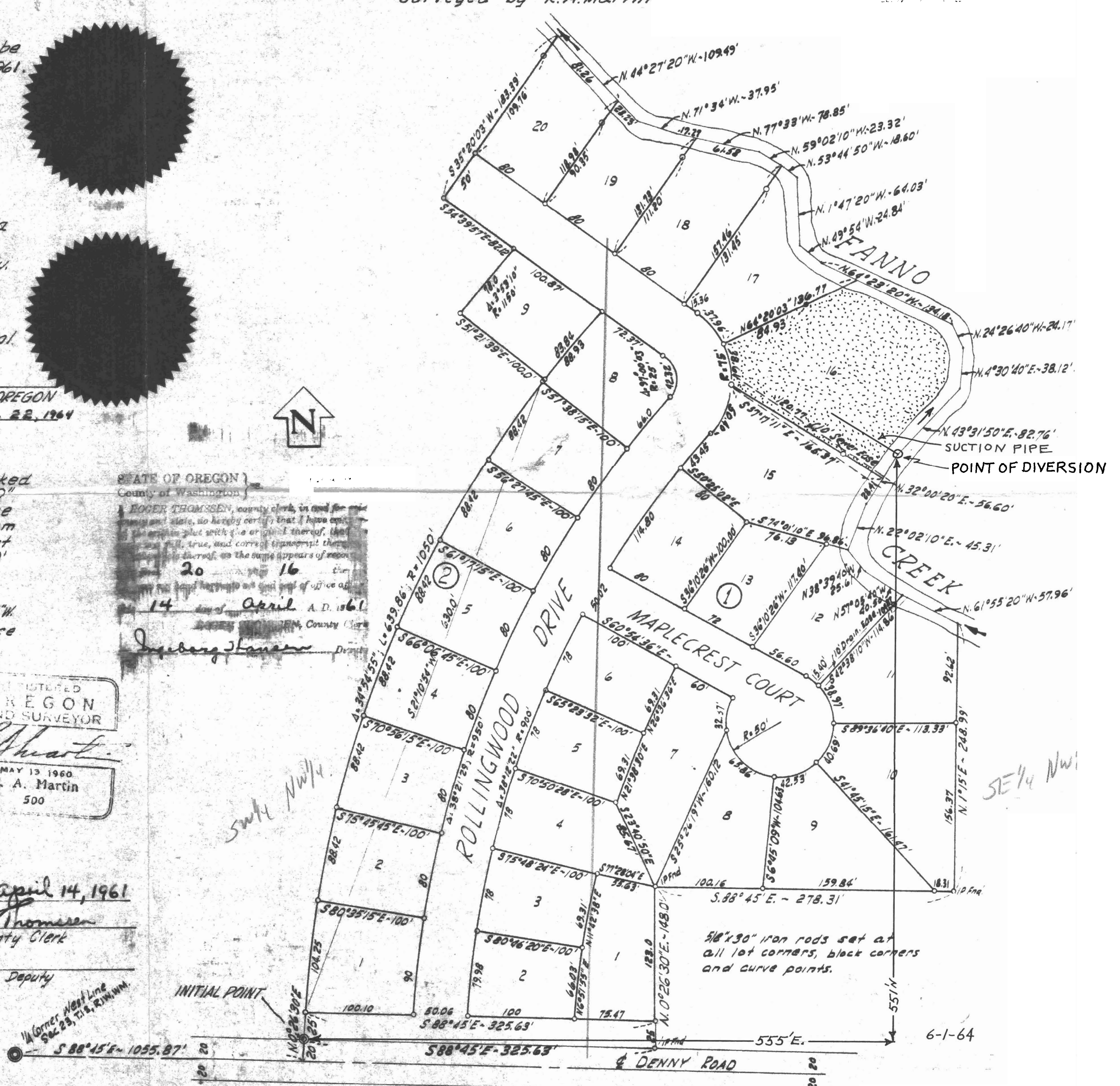

STATE OF OREGON County of Washington ROGER THOMSEN, county clerk, do hereby certify that I have compared this plat with a copy thereof, that it is true, and correct copy thereof, as the same appears of record. 20 April 16 A.D. 1961

REGISTERED OREGON LAND SURVEYOR R. A. Martin MAY 13 1960 500

Application No. 39919 Permit No. 29712