

Per. # 29720

35-5-30

W-119

T.35S. R.5W.W.M.

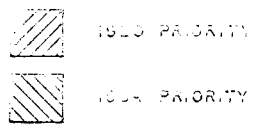
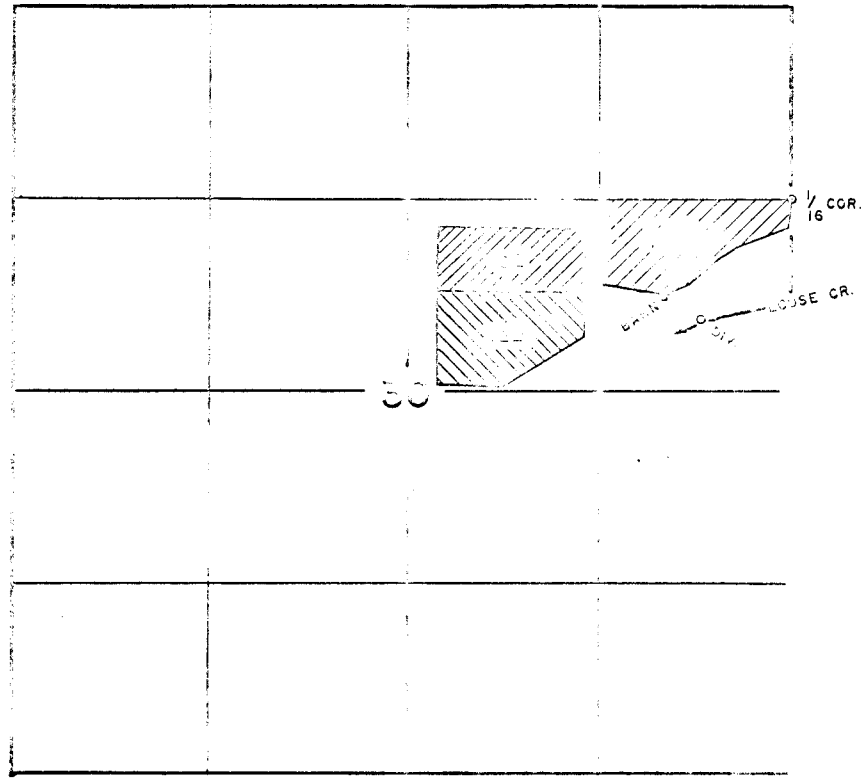

FINAL PLAT OF SURVEY
UNDER

Transfer No. W-119
and

Application No. 39930, Per. No. 29720
IN NAME OF

ERNEST J. WALSH, M.D.

Surveyed Sept. 27, 1933, by R. E. STEIMER

T. 35 S., R. 5 W., W. M.

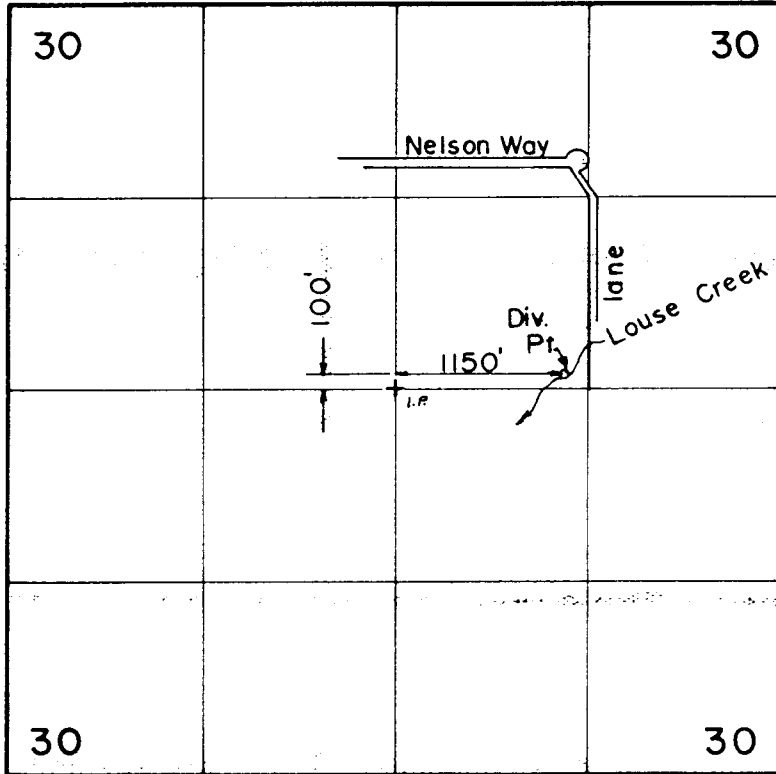

RECEIVED
MAR 28 1990
DIST. 14
GENTS PASS. ORE.

Scale: 1" = 1320'

FINAL PROOF SURVEY
UNDER

TRANSFER NO. 5227

Application No. Permit No.
IN NAME OF

.....DAVID.....JAY.....CASH.....

Surveyed S.E.P. ...8... 1987., by .B....S.....JAMES...