

# PLAT - E ROSEBURG HOME-ORCHARD TRACTS

DOUGLAS, CO. OREGON.

## DEDICATION

Know all men by these presents, that W. C. Harding and Ada Harding, his wife and R. W. Hinkley and C. M. Hinkley, his wife the owners of the property shown on the annexed plat hereunto be annexed and platted as Plat E. Roseburg Home Orchard Tracts and do hereby dedicate to the public use from the state shown here.

Witness our hands and seals this 6th day of November 1909  
 In presence of  
 C. E. Roberts  
 J. M. O. Leonard  
 W. C. Harding  
 Ada Harding  
 R. W. Hinkley

Notary Public  
 County of Douglas }  
 On the 6th day of November 1909 personally appeared before me W. C. Harding and Ada Harding his wife and R. W. Hinkley and C. M. Hinkley, his wife and acknowledged to me that they executed the foregoing dedication for the uses and purposes therein named.  
 W. C. Harding  
 Ada Harding  
 R. W. Hinkley  
 C. M. Hinkley

## AFFIDAVIT

I, C. E. Roberts and J. M. O. Leonard being just duly sworn deposes and says that we have carefully viewed and marked with proper monuments the lands herein shown of which the following is a true description: Beginning at a point which bears N. 11° 07' E. 225' distant from the cor. of sec. 28, 29, 32 and 33 in T. 26 S., R. 6 W., N. M. Thum N. 0° 15' W. 236', thence N. 54° 26' E. 248.0', thence N. 76° S. 200.5', thence N. 87° 17' E. 274.5', thence N. 35° 35' E. 300.0', thence S. 76° 22' E. 380.0', N. 75° 45' E. 169.8', thence N. 35° 14' S. 47.7', thence N. 30° 09' E. 474.4', thence N. 37° 62' E. 668.1', S. 0° 09' E. 247.5', C. N. Uniqua River, thence S. 87° 27' W. 400.4', thence S. 56° 34' W. 238.3', thence S. 26° 15' W. 307.3', thence S. 79° 03' W. 691.4', thence S. 67° 25' W. 751.6', thence S. 57° 40' W. 397.1', thence S. 66° 57' W. 557.6', thence S. 70° 48' W. 298.7', thence S. 72° 09' W. 296.3', thence S. 77° 11' W. 153.8', thence N. 68° 12' W. 158.2', thence N. 67° 13' W. 542.3', thence N. 87° 01' W. 100.1', thence S. 77° 51' W. 204.2', thence N. 75° 00', thence N. 89° 45' E. 1780.3', thence N. 33° 51' E. 972.5', to place of beginning. That the initial point for this survey is a sandstone 7" x 8" x 12" placed 6" below the surface of the cor. of sec. 28, 29, 32 and 33 in T. 26 S., R. 6 W., N. M.

Subscribed and sworn to before me this 25th day of November 1909  
 C. E. Roberts  
 J. M. O. Leonard  
 Notary Public

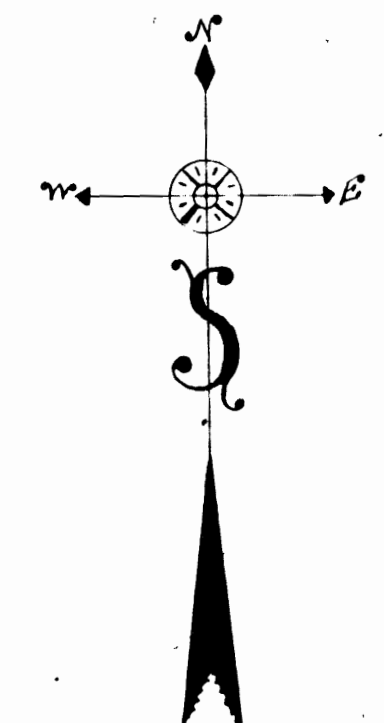

### LEGEND

No. 0	Angle Cor'n road south side lot 6 B.5, Plat D.
No. 1	2.00K Stake 4' sq from which B. 0.04 30' dia. 5' x 2.00' 0.02 1.66'
No. 2	W. 3' 48' 1.66' 0.02 1.66'
No. 3	W. 4' 30' 1.66' 0.02 1.66'
No. 4	S. 1.00' 1.66' 0.02 1.66'
No. 5	2.00K Stake 4' sq from which B. 0.04 5' dia. 5' x 2.00' 0.02 1.66'
No. 6	W. 1.00' 1.66' 0.02 1.66'
No. 7	W. 1.00' 1.66' 0.02 1.66'
No. 8	W. 1.00' 1.66' 0.02 1.66'
No. 9	W. 1.00' 1.66' 0.02 1.66'
No. 10	W. 1.00' 1.66' 0.02 1.66'
No. 11	W. 1.00' 1.66' 0.02 1.66'
No. 12	W. 1.00' 1.66' 0.02 1.66'
No. 13	W. 1.00' 1.66' 0.02 1.66'
No. 14	W. 1.00' 1.66' 0.02 1.66'
No. 15	W. 1.00' 1.66' 0.02 1.66'

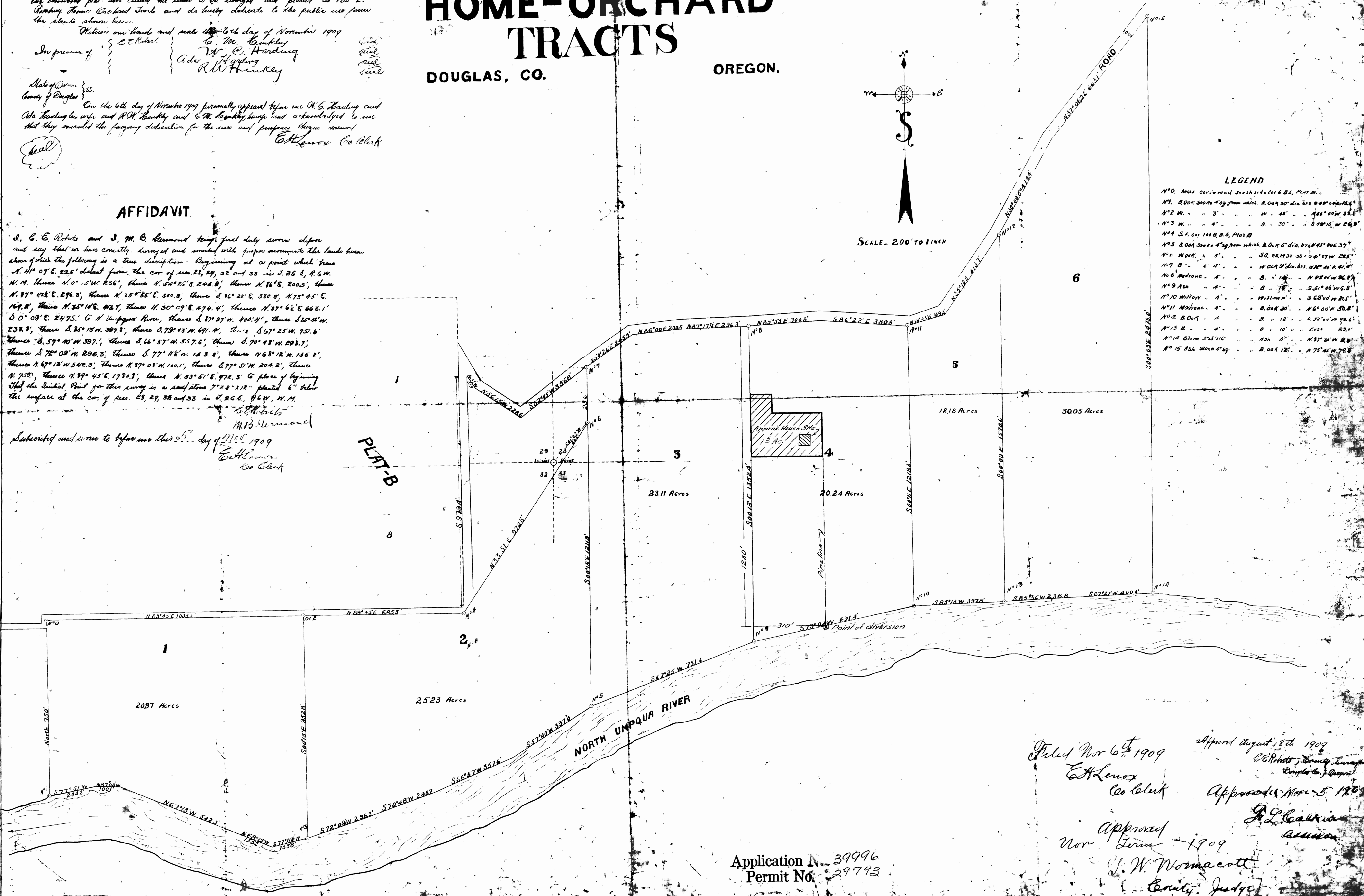

Application No. 39996  
 Permit No. 29793

Filed Nov 6<sup>th</sup> 1909  
 E. H. Lenox  
 Co. Clerk  
 Approved  
 Nov 1909  
 J. W. Wornacott  
 County Judge

Approved August 18<sup>th</sup> 1909  
 C. E. Roberts, County Surveyor  
 Approved March 5 1909  
 J. L. Galtman  
 Assessor