

W.R. 839

# CHARLES & MAUDE CHASTAIN

SEC. 31, T. 13 S., R. 2 W., W.M.

BL. 17, NORTH BROWNSVILLE, LINN CO., ORE.

Scale: 1" = 100'

June 19, 1964

Orris A. Carnegie

County Surveyor

RECEIVED  
 JUN 23 1964  
 ORRIS A. CARNEGIE  
 COUNTY SURVEYOR

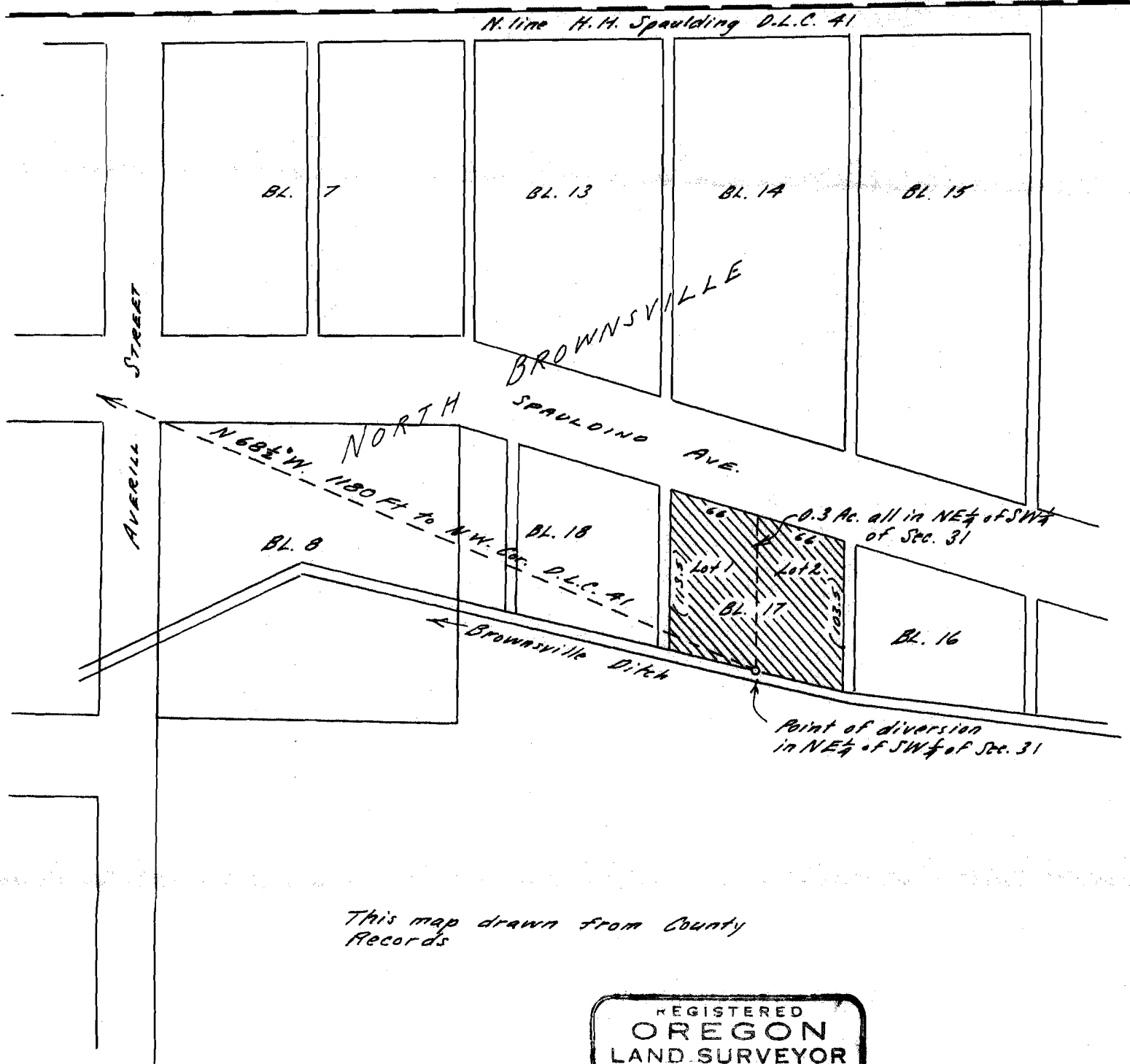

*This map drawn from County Records*

REGISTERED  
**OREGON**  
 LAND SURVEYOR

*Orris A. Carnegie*

MAY 9, 1947  
**ORRIS A. CARNEGIE**  
 213

**Application No. 39997**  
**Permit No. 29794**