

RECORDED
 AUG 10 1964
 STATE ENGINEER
 OREGON

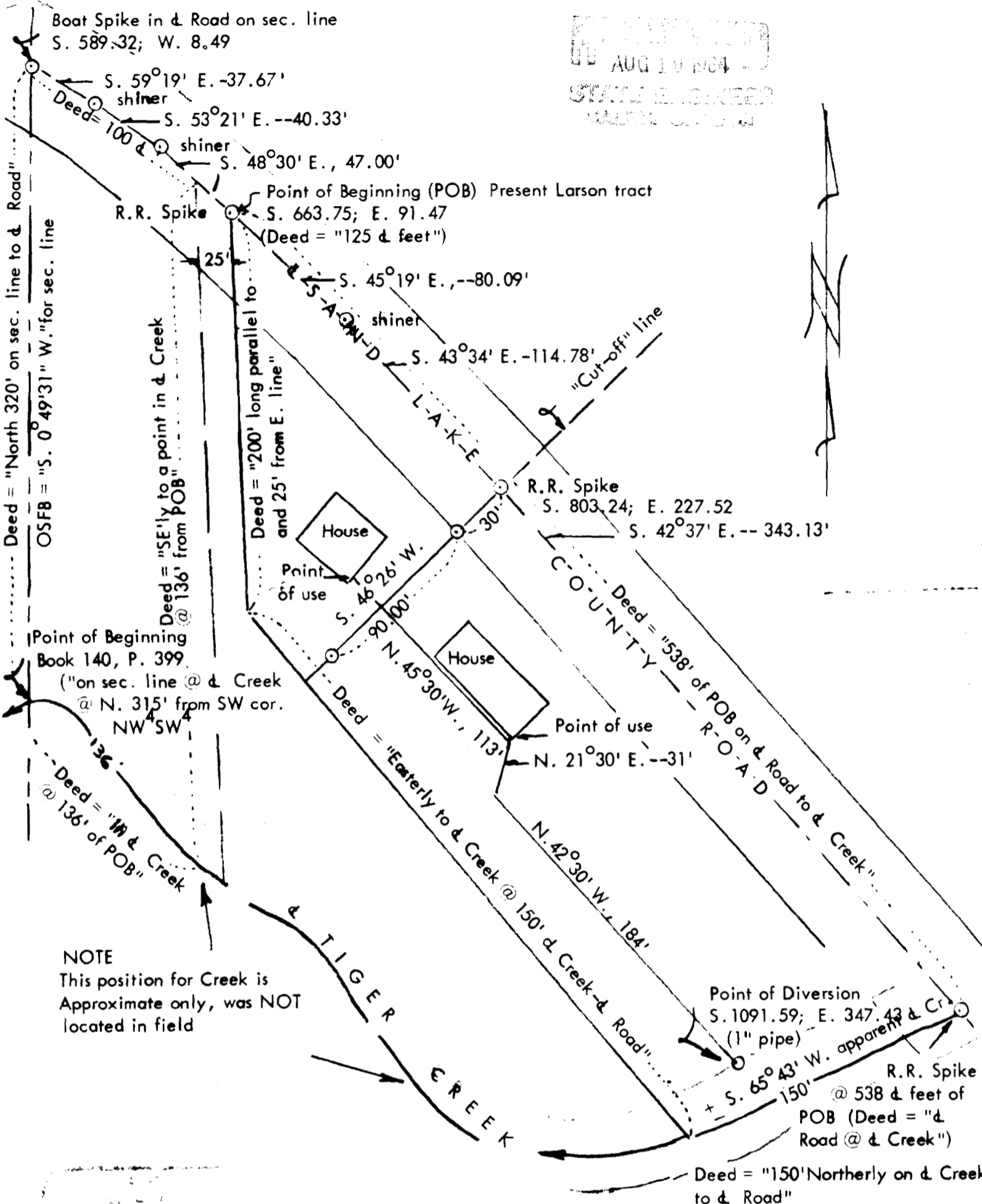

[Handwritten signature]

Transit & Tape Survey Map
 for

V E R N L A R S O N

in

Section 7, T. 3 S., R. 9 W., W. M.

Application No 40175

December, 1963

Permit No. 29947 SCALE 1" = 60 Feet

Note: Section line data from Oregon State Forestry Board survey filed @ Courthouse, Meridian from found Forestry hubs #8 to #5T.

All coordinates from West 1/4 section corner section 7, T. 3 S., R. 9 W.