

Water right map

Joseph & Wilma Harrison
Route 2, Box 99, LaGrande, Oregon

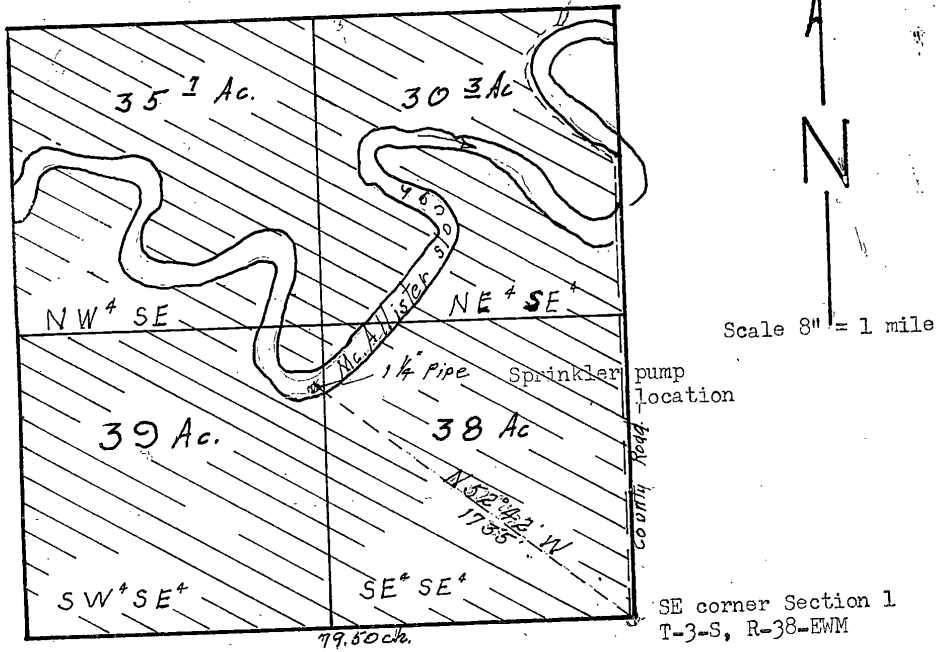

Acres	
NE SE	30.3
NW SE	35.7
SW SE	39.0
SE SE	38.0
total	143.0

I certify this tie to section corner was made by me on September 21, 1964.

Application No. 70000
Permit No. 30000

REGISTERED
OREGON
LAND SURVEYOR

James G. Voelz

MAY 4, 1968
JAMES G. VOELZ
381