

BANDON MUNICIPAL WATER WORKS

SECTION 29, T28S., R.14W.W.M.

COOS COUNTY, OREGON

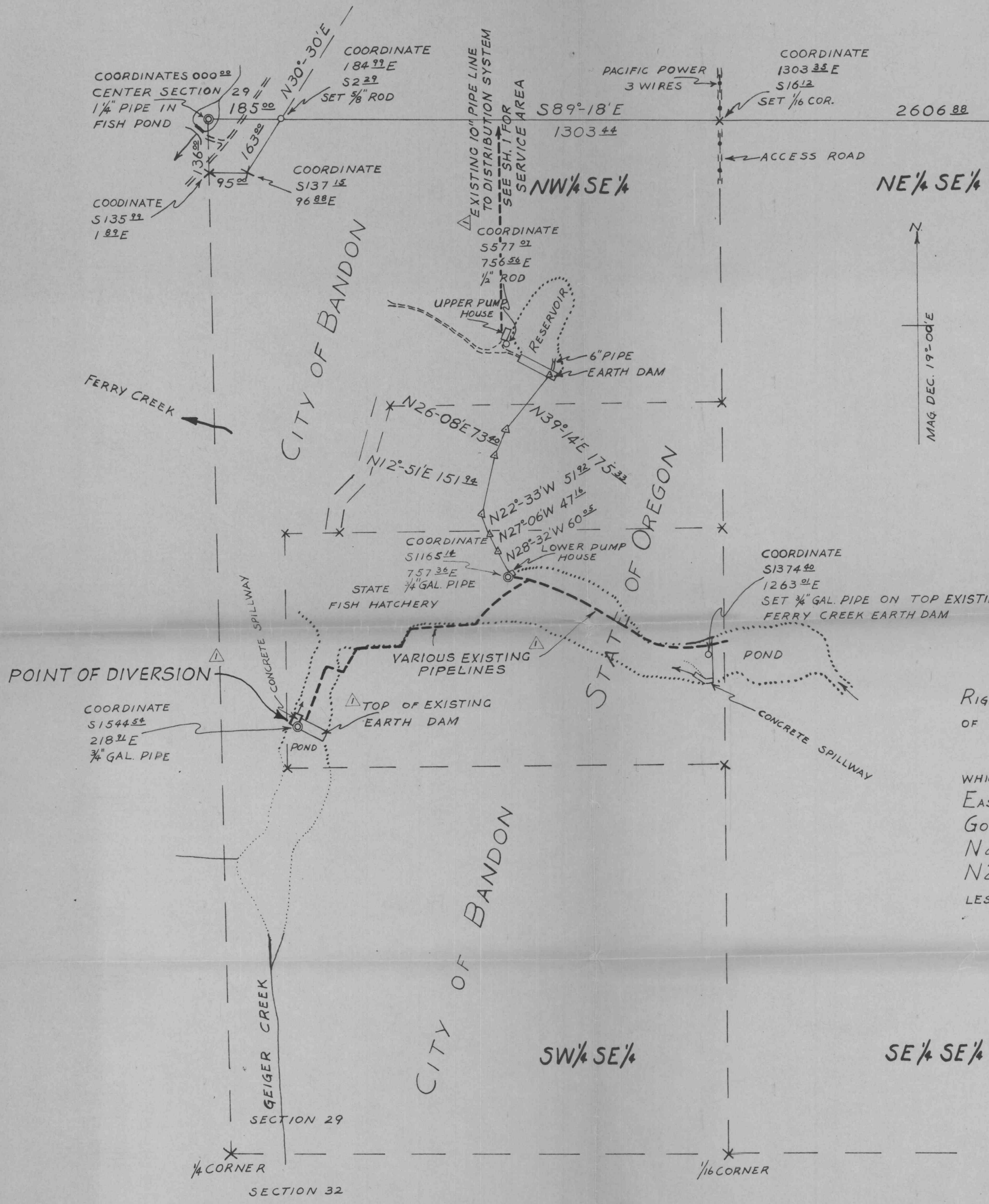

LEGEND

- ⊙ CORNERS FOUND
- CORNERS SET THIS SURVEY
- CHANGES IN TOPOGRAPHIC FEATURES
- LINES SURVEYED
- LINES TO BE SURVEYED
- x CORNERS TO BE SET

SCALE: 1 INCH = 200 FEET

ALL SURVEYING WAS DONE BY LOUIS PRAHAR

LOUIS PRAHAR
308
FEBRUARY 6, 1961

RIGHT-OF-WAY FOR CITY OF BANDON'S PIPE LINE THROUGH STATE OF OREGON PROPERTY:

START AT A POINT AT WHAT IS KNOWN AS THE LOWER PUMP HOUSE WHICH POINT IS LOCATED 1145⁵⁰ FEET SOUTH AND 758⁵¹ FEET EAST OF THE CENTER OF SECTION 29, T.28S., R.14W., Go N28°-32'W, 60⁰⁵; THENCE N27°-06'W, 47¹⁶; THENCE N22°-33'W, 51²²; THENCE N12°-51'E, 151²⁴; THENCE N26°-08'E, 73⁴⁰; THENCE N39°-14'E, 100 FEET MORE OR LESS.

NOTE:
△ ADDED BY CH₂M

RECEIVED
MAR 7 1961
STATE ENGINEER
SALEM, OREGON

CITY OF BANDON, OREGON		
WATER RIGHT APPLICATION MAP SHOWING NEW POINT OF DIVERSION		
SCALE: 1" = 200'	DATE: FEB 15, 1961	SHEET 2 OF 2
DES. DR. N.N.L.P. CK.	CORNELL, HOWLAND, HAYES & MERRYFIELD CORVALLIS, OREGON ENGINEERS	DWG. NO. BOISE, IDAHO B1885-3



PACIFIC OCEAN

T 28 S
R 15 W
R 14 W

COQUILLE

SIMPSON CR

COAST

HIGHWAY

OREGON

101

EXIST. TRANSMISSION LINE

EXIST. STEEL RESERVOIR
UPPER PUMP HOUSE

POINT OF DIVERSION
IN THIS AREA SEE SH. 2
FOR DETAILS

Bandon

CITY LIMITS

SERVICE AREA BOUNDARY

JOHNSON CR

GEIGER CREEK

CREEK

RECEIVED
MAR 7 1961
STATE ENGINEER
SALEM, OREGON

CITY OF BANDON		
WATER RIGHT APPLICATION MAP SHOWING SERVICE BOUNDARY		
Scale 1" = 2000'	FEB 15, 1961	SHEET 1 OF 2
HAG SH	CORNELL, HOWLAND, HAYES & MERRYFIELD CORVALLIS, OREGON	E1885-3

CITY OF BANDON
 MAP TO ACCOMPANY APPLICATION NO
 TO APPROPRIATE WATERS OF THE STATE OF OREGON
 STATE ENGINEER'S PERMIT NO
 SCALE 4 IN. = 1 MI.

OFFICE OF STATE ENGINEER
 RECEIVED
 JUN 19 1916
 SALEM, OREGON,

4982
 13011

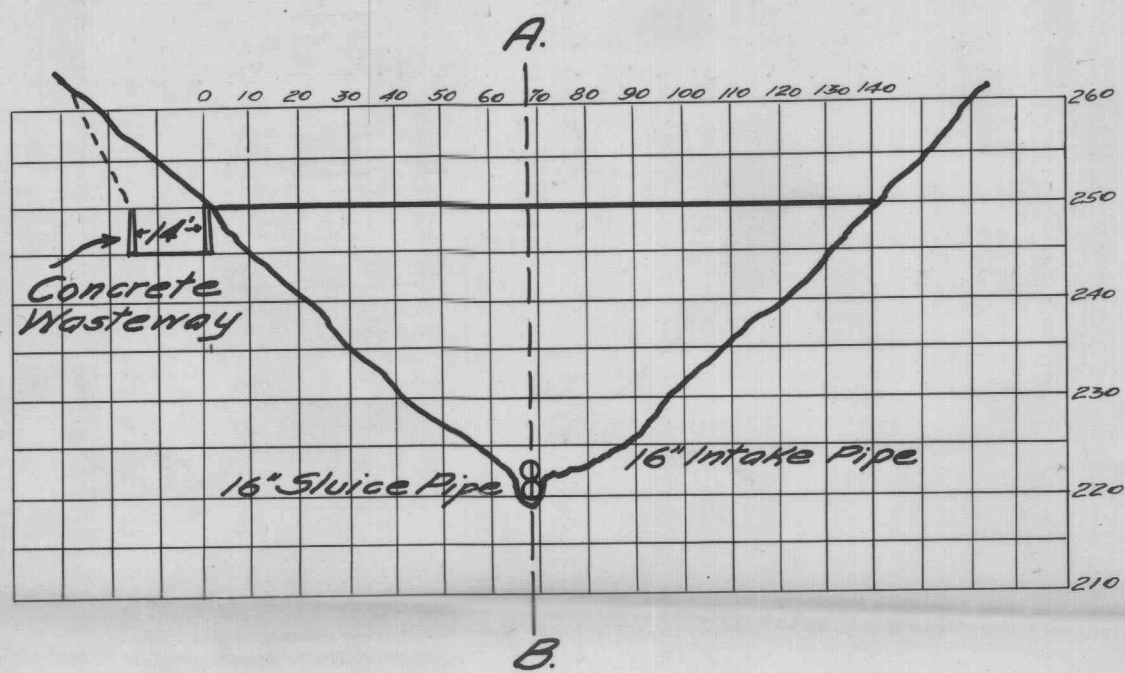

PROFILE OF DAM

SECTION A-B

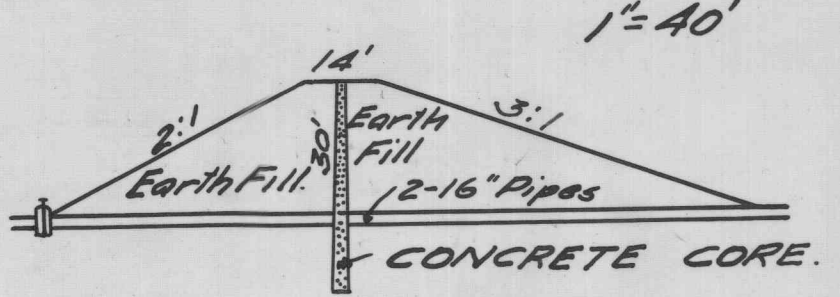

I, J.S. Sawyer, of Bandon Oregon, do hereby certify that this map was made from notes taken during an actual survey made by me in May 1915, and that it correctly represents the works described in the accompanying application, together with the location of streams and other ditches in the immediate vicinity

J.S. Sawyer
 City Engineer.

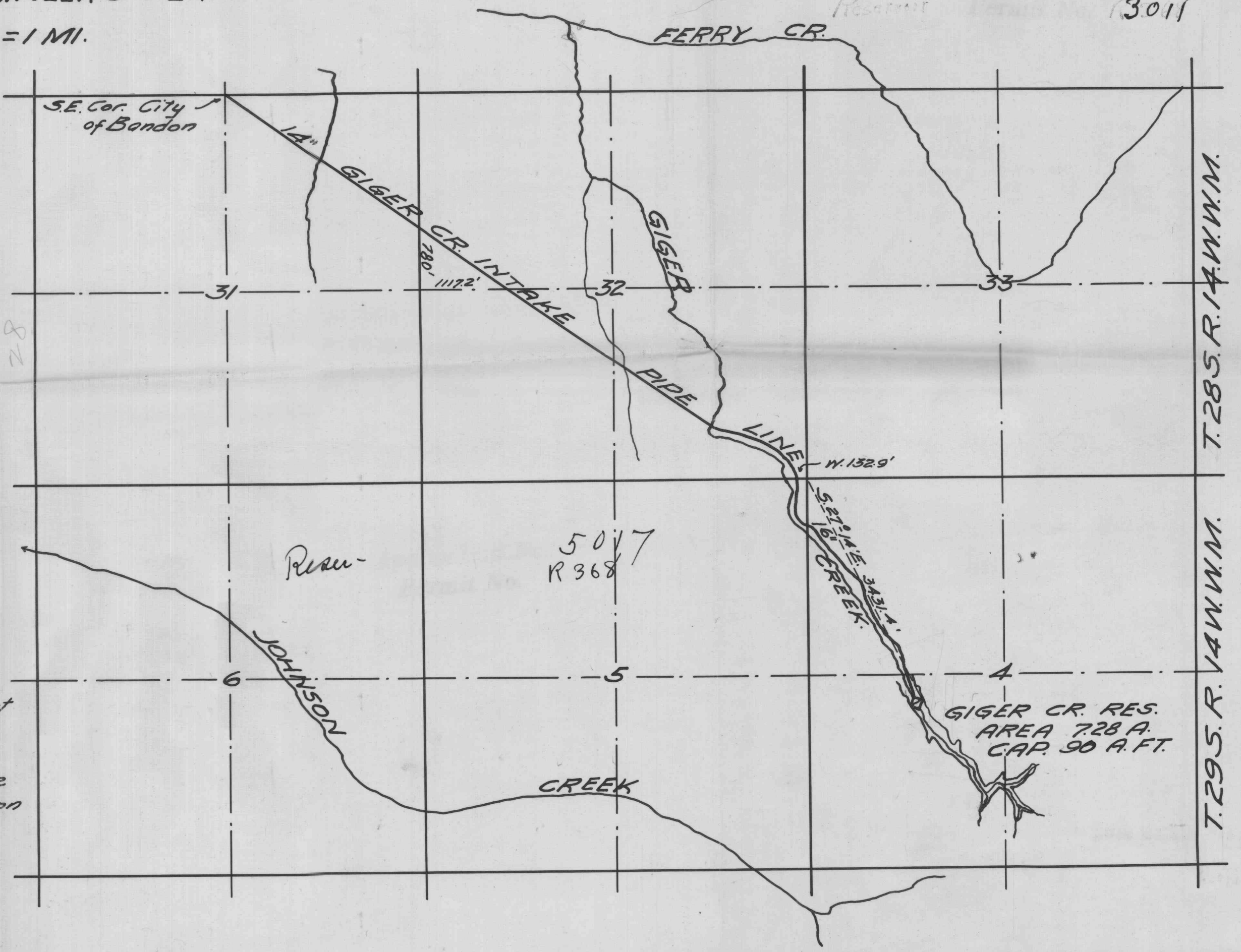

T.28 S. R. 14 W. N. M.
 T.29 S. R. 14 W. N. M.

5884

5884

7d85

7d85

5884